

TOOWOOMBA REGIONAL COUNCIL
APPROVED PLAN
 referred to in Council's Decision Notice dated
10 February 2021
 This plan is subject to conditions of Approval Number
RAL/2020/1186
 Assessment Manager

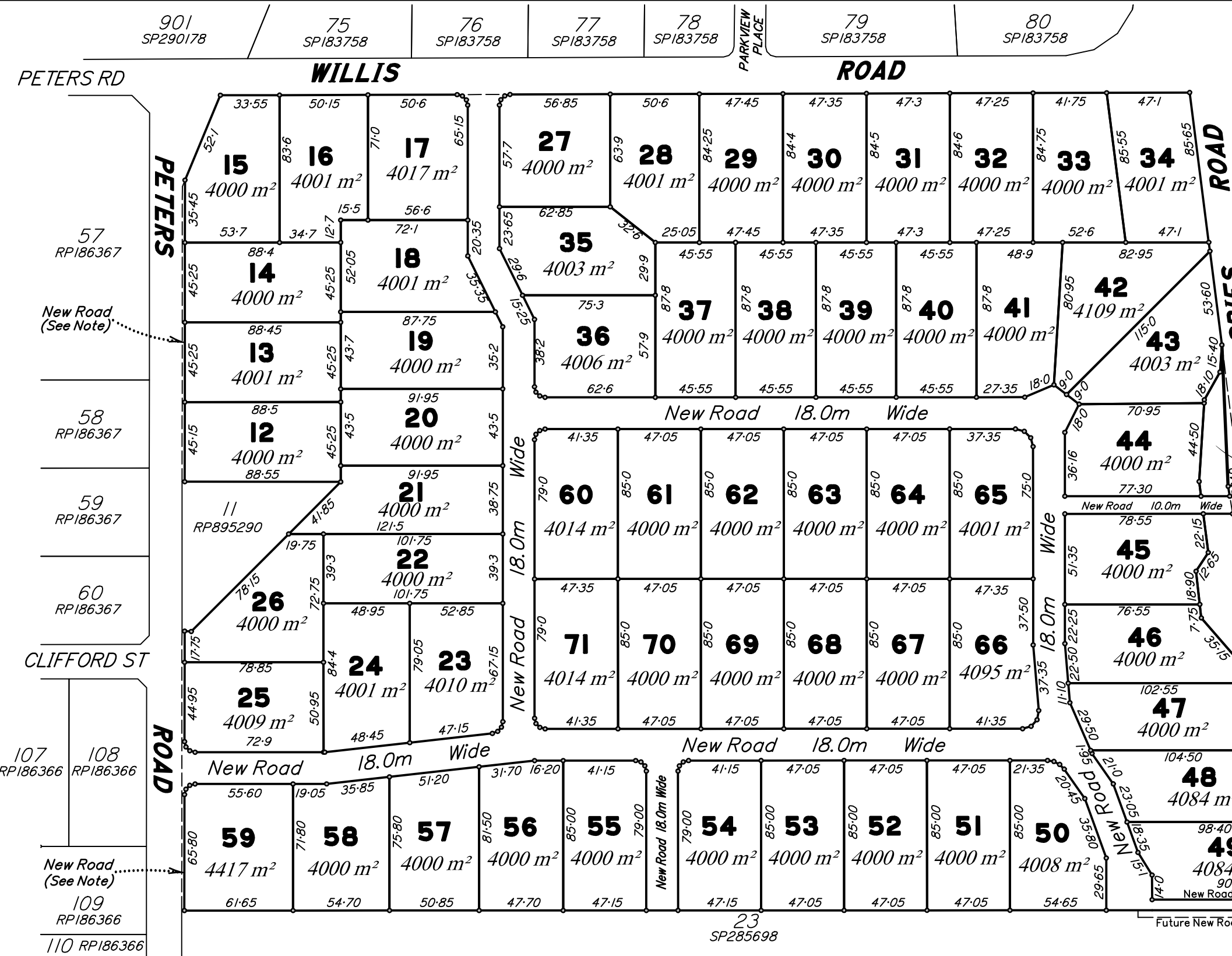

New Road (See Note)

New Road (See Note)

New Road (See Note)

New Road (See Note)

New Road (See Note)

New Road (See Note)

New Road (See Note)

New Road (See Note)

New Road (See Note)

New Road (See Note)

New Road (See Note)

New Road (See Note)

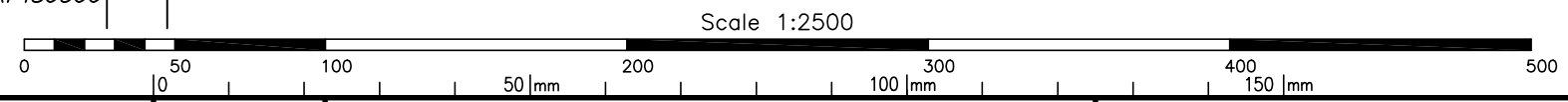

NOTE: New Road 1.5m Wide Road Dedication on Western Boundary

K.J. Wilson
K.J. Wilson
 Cadastral Surveyor 30/11/2020

CLIENT:
 Wise Corp. P/L
 CHECKED:
 K. Wilson
 DRAWN:
 G Johnston

PLAN OF
Proposed Lots 12 to 71 & 500
Cancelling Lot 3510 on RP895290

K.J. Wilson
 B.Surv. S.S.S.I.
 Cadastral Surveyor
 Suite 5, 131A Herries Street, Toowoomba
 Phone: 4639 6644 Phone: 4630 8662(A/H)
 Email: ken.jwilson@bigpond.com Mobile: 0427151725
 Email: george@kjwsurveys.com.au Mobile: 0418599339
 7 Rees Drive, Highfields, 4352
 P.O. Box 2437, Toowoomba, 4350

IMPORTANT NOTE
 This plan was prepared for Wise Corporation P/L as a proposed subdivision to accompany a subdivision application to Toowoomba Regional Council and should not be used for any other purpose. The dimensions, areas and total number of lots shown hereon are subject to field survey and also to the requirements of Council and any other authority which may have requirements under any relevant legislation. In particular no reliance should be placed on the information on this plan for financial dealings involved in the land. This note is an integral part of this plan.

MAP REF: 9243-22431 SCALE: 1:2500(A3) FILE REF: K4357 VERSION: L
 © Copyright in Whole or Part - K. J. Wilson Cadastral Surveyor

LOCAL AUTHORITY: Toowoomba Regional Council LOCALITY: Meringandan West

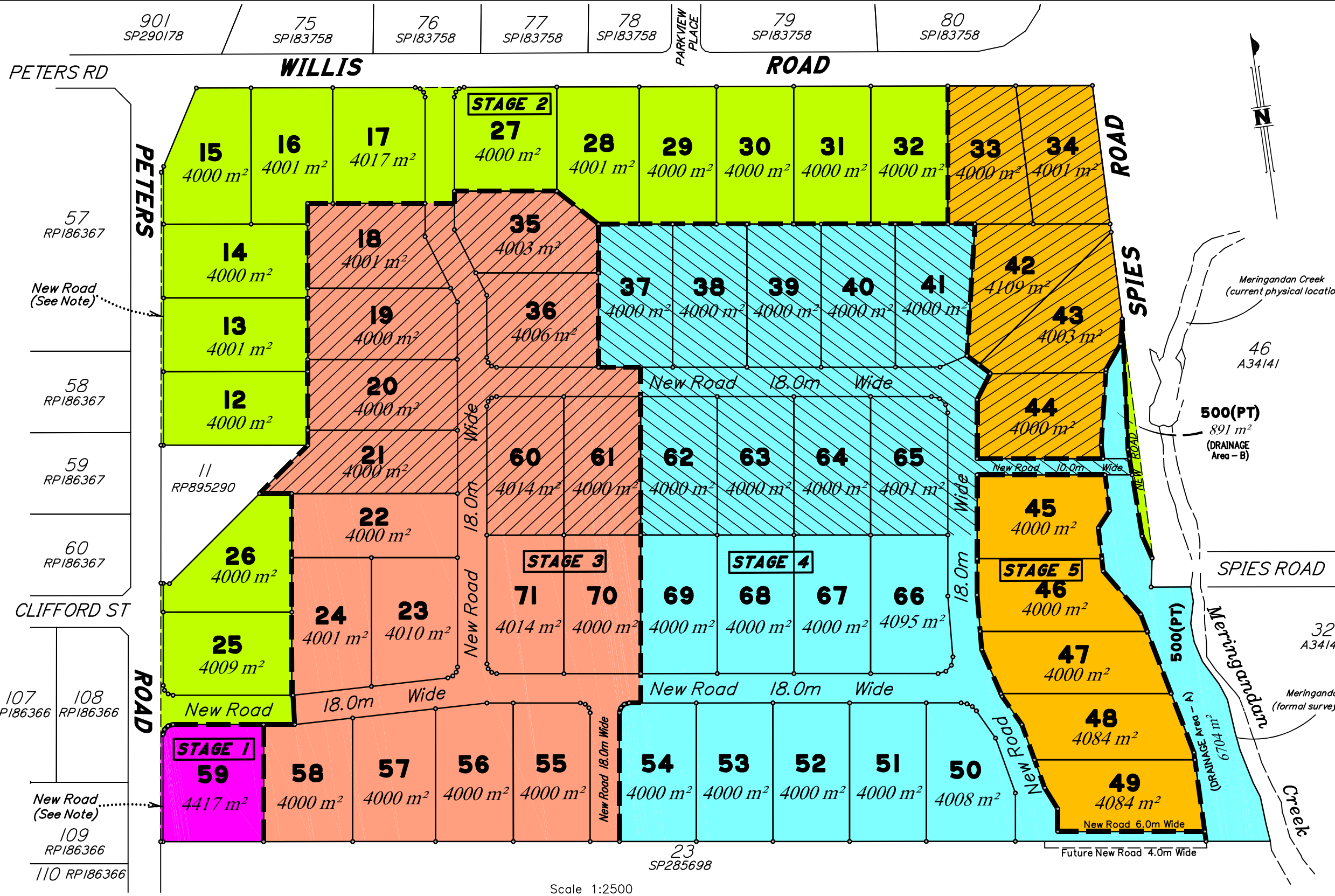

Proposed Staging

- Stage 1
- Stage 2
- Stage 3a
- Stage 3b
- Stage 4a
- Stage 4b
- Stage 5a
- Stage 5b

TOOWOOMBA REGIONAL COUNCIL
 APPROVED PLAN
 referred to in Council's Decision Notice dated
10 February 2021
 This plan is subject to conditions of Approval Number
RAL/2020/1186
 Assessment Manager

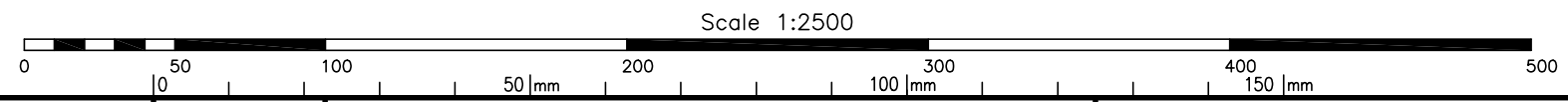

NOTE: New Road 1.5m Wide Road Dedication on Western Boundary

K.J. Wilson
 Cadastral Surveyor
 30/11/2020

MAP REF: 9243-22431
 SCALE: 1:2500(A3)
 FILE REF: K4357
 VERSION: L

CLIENT: Wise Corp. P/L
 CHECKED: K.Wilson
 DRAWN: G Johnston

PLAN OF
Proposed Lots 12 to 71 & 500
Cancelling Lot 3510 on RP895290

LOCAL AUTHORITY: Toowoomba Regional Council
 LOCALITY: Meringandan West

K.J. Wilson
 B.Surv. S.S.S.I.
 Cadastral Surveyor

Suite 5, 131A Herries Street, Toowoomba
 Phone: 4639 6644 Phone: 4630 8662(A/H)
 Email: ken.jwilson@bigpond.com Mobile: 0427151725
 Email: george@kjwsurveys.com.au Mobile: 0418599339
 7 Rees Drive, Highfields, 4352
 P.O. Box 2437, Toowoomba, 4350

IMPORTANT NOTE

This plan was prepared for Wise Corporation P/L as a proposed subdivision to accompany a subdivision application to Toowoomba Regional Council and should not be used for any other purpose. The dimensions, areas and total number of lots shown hereon are subject to field survey and also to the requirements of Council and any other authority which may have requirements under any relevant legislation. In particular no reliance should be placed on the information on this plan for financial dealings involved in the land. This note is an integral part of this plan.