

IMPORTANT NOTE

- The boundaries on this plan have been plotted from the DCDB and were not reinstated at the time of the survey.
- Dimensions and areas are approximate only and are subject to Council Approval, Final Survey and Plan Registration.
- Dimensions have been rounded to the nearest 0.1 metres.
- The boundaries shown on this plan should not be used for final detailed engineers design.

LOT STATISTICS

Total Area = 29.04 ha
 No. of Lots = 19
 Min Area = 1.0 Ha
 New Road = 1.18ha
 New Road Length = 590m

LEGEND

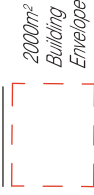

AMENDMENTS

A: M.J: Road width to 20m	
B: M.J: Add building envelopes & Stage Boundary	
PROJECT MANAGER	SURVEYED
Matt Ingills	
COMPILED	CAD REF
Matt Ingills	1139 01B PP.dwg
SHEET SIZE	SHEET 1
A3	OF SHEETS 1

K&S INVESTMENT TRUST

PROPOSAL PLAN
 LOTS 1-19
 CANCELLING LOT 2 on CTN1587
 BURUA
 GLADSTONE REGIONAL COUNCIL

Indis Survey and Mapping Pty Ltd
 ACN 160 194 570
 78 Napanda Drive
 PO Box 400
 CALLIOPE QLD 4680

© COPYRIGHT RESPECTS THIS PLAN. All rights reserved. Unauthorised reproduction or amendment of this plan is prohibited. Please contact the author.

T +61 4 19 836 655
 F +61 4 19 836 655
 E matt@isam.com.au
 W isam.com.au

SCALE	DATE	DRAWING NO.	ISSUE
1:2,500	7/10/15	1139 01	B

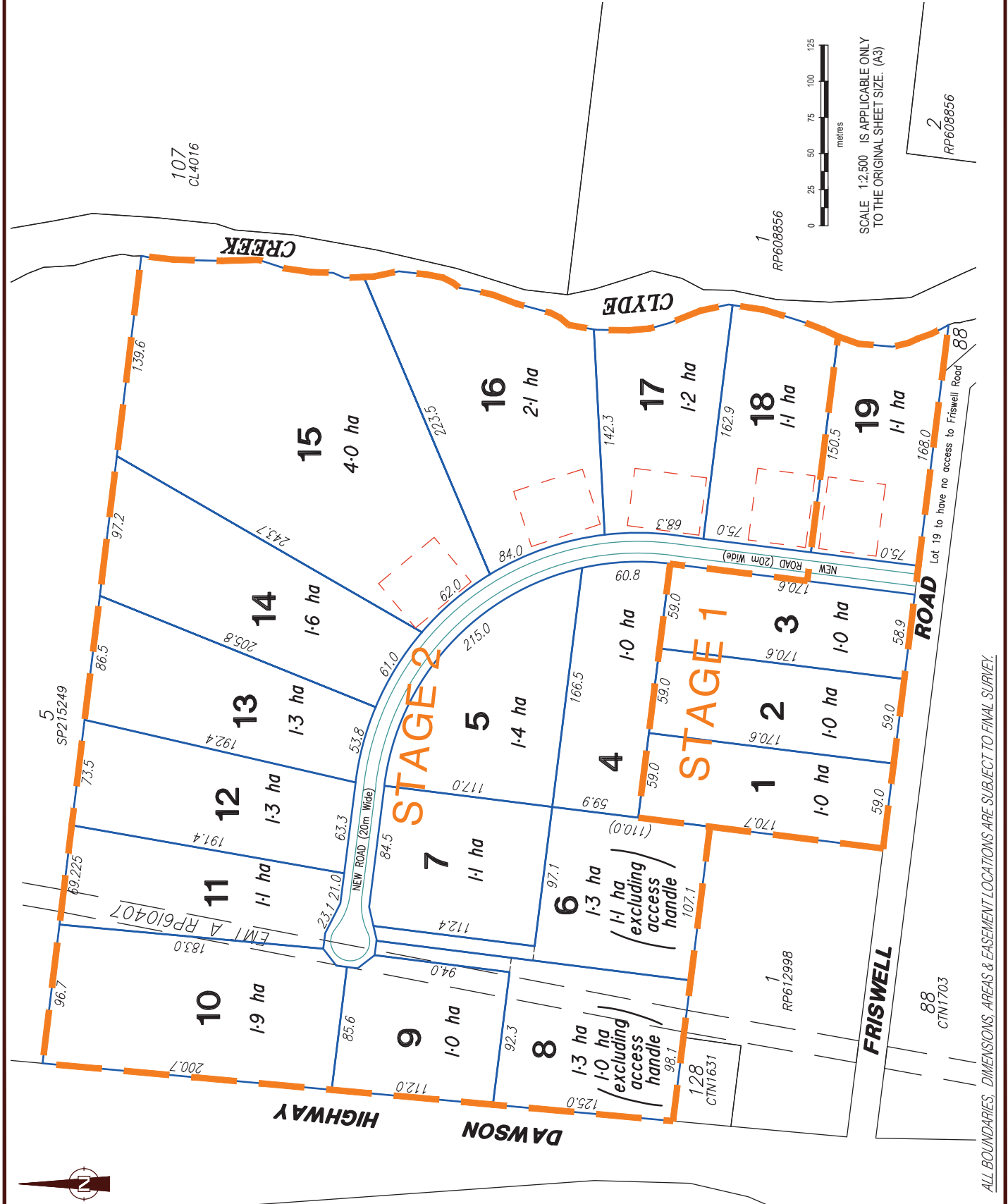

ALL BOUNDARIES, DIMENSIONS, AREAS & EASEMENT LOCATIONS ARE SUBJECT TO FINAL SURVEY.