

SURVEY PLAN

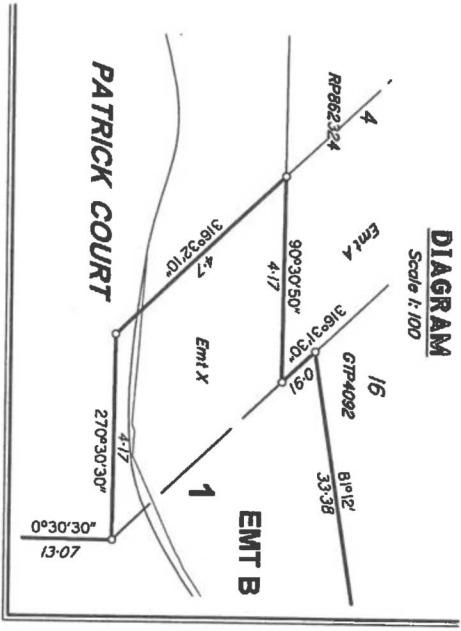
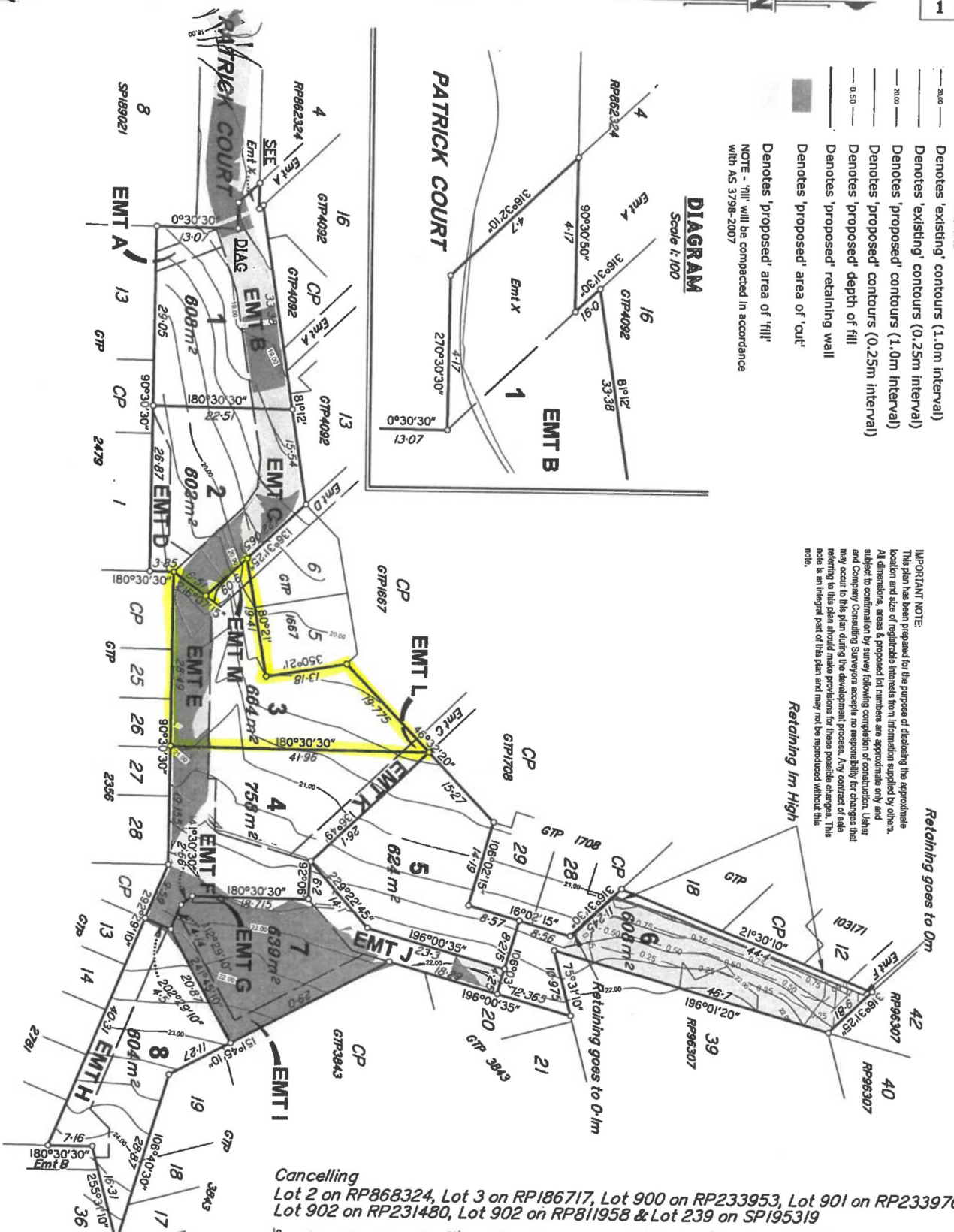

**LEGEND**

- Denotes 'existing' contours (1.0m interval)
- Denotes 'existing' contours (0.25m interval)
- Denotes 'proposed' contours (1.0m interval)
- Denotes 'proposed' contours (0.25m interval)
- Denotes 'proposed' depth of fill
- Denotes 'proposed' retaining wall
- Denotes 'proposed' area of 'cut'
- Denotes 'proposed' area of 'fill'

**DIAGRAM**  
 Scale 1:100

NOTE - 'fill' will be compacted in accordance with AS 3798-2007

**IMPORTANT NOTE**

This plan has been prepared for the purpose of disclosing the approximate location and size of registrable interests from information supplied by others. All dimensions, areas & proposed lot numbers are approximate only and subject to confirmation by survey following completion of construction. Usher and Company Consulting Surveyors accept no responsibility for changes that may occur to this plan during the development process. Any contract of sale relating to this plan should make provisions for these possible changes. This note is an integral part of this plan and may not be reproduced without this note.

**Cancelling**  
 Lot 2 on RP868324, Lot 3 on RP186717, Lot 900 on RP233953, Lot 901 on RP233970, Lot 902 on RP231480, Lot 902 on RP811958 & Lot 239 on SPI95319

50mm		100mm		150mm		State copyright reserved.
Scale:	<b>1:600</b>					
Format:	<b>STANDARD</b>					
	<b>SP326830</b>					
<b>Disclosure Plan of Lots 1-8 and Easements A &amp; B in Lot 1, Easements C &amp; D in Lot 2, Easements E, L &amp; M in Lot 3, Easements F &amp; K in Lot 4, Easements G, I &amp; J in Lot 7 and Easement H in Lot 8</b>			<b>LOCAL GOVERNMENT: GOLD COAST CITY LOCALITY: WATERFORD WEST</b>			
Meridian: <b>RP231480</b>			Survey Records: <b>No</b>			

Prepared by:  
 Usher & Company Pty Ltd  
 Cadastral Surveyor

**USHER & COMPANY**  
 Surveying & Land Development Consultants  
 A.B.N. 70 128 414 902

PO Box 756, BURLEIGH HEADS QLD 4220  
 Phone: (07) 55 358 346  
 Email: admin@usherandcompany.com.au