



REFERENCE MARKS

STN	TO	ORIGIN	BEARING	DIST
1	0 Nail in Conc	IS314498	53°48'20"	3.204
1	0 Nail in Kb	IS314498	12°37'25"	3.709
2a	0 Nail in Conc	IS314498	287°47'50"	15.0
4	0 Screw in Conc	1/SP306151	21°00'05"	2.93
4	0 Screw in Conc	1/SP306151	307°04'50"	5.596
4	OIP not searched	IS132919	278°52'20"	1.0

Reinstatement Report
 • Reinstatement follows IS314498 with marks from that survey located in good agreement.

Area of New Road

(2-3-13-14-15-16-18-21-22-23-8-9-10-11-12-2)

3289 m²

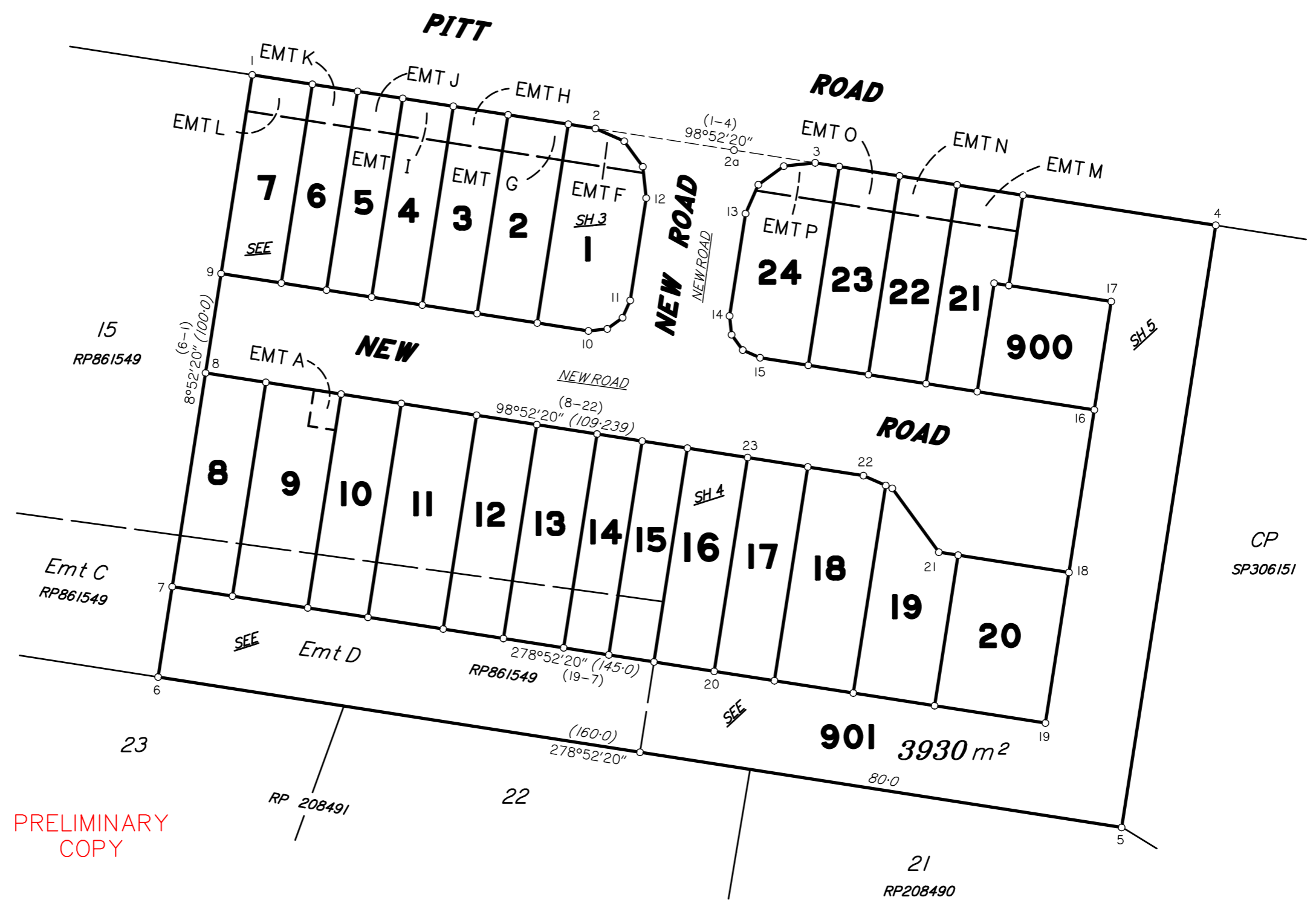

PRELIMINARY COPY

Peg placed at all new corners, unless otherwise stated.

Scale 1:750 - Lengths are in metres.

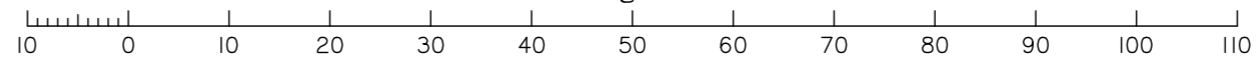

TRAVERSES ETC

LINE	BEARING	DISTANCE
2-2a	98°52'20"	23.017
2a-3	98°52'20"	13.483

SOUTH BURNETT SURVEYS PTY LTD (ABN 26 010 622 189)
 (t/a ONE Surveyors)
 hereby certify that the land comprised in this plan was surveyed by the corporation, by David Neville RAPHAL, Cadastral Surveyor, for whose work the corporation accepts responsibility, and that the plan is accurate, that the said survey was performed in accordance with the Survey and Mapping Infrastructure Act 2003 and Surveyors Act 2003 and associated Regulations and Standards and that the said survey was completed on

PRELIMINARY

Director
 Date

Plan of Lots 1-24, 900 & 901, Emt A in Lot 9, Emts F-L in Lots 1-7 respectively & Emts M-P in Lots 21-24 respectively
 Cancelling Lots 16 & 17 on RP861549

LOCAL GOVERNMENT: MORETON BAY REGIONAL COUNCIL
 LOCALITY: BURRUPENGARY
 Meridian: MGA (Zone 56) wide

Survey Records: No

Scale: 1:750
 State copyright reserved.

Format: STANDARD

PRELIMINARY
 SP334445

**WARNING : Folded or Mutilated Plans will not be accepted.
Plans may be rolled.
Information may not be placed in the outer margins.**

(Dealing No.)

4. Lodged by

(Include address, phone number, email, reference, and Lodger Code)

I. Existing		Created		
Title Reference	Description	New Lots	Road	Secondary Interests
50065282	Lot 16 on RP861549	1-16 & 901	New Rd	Emts A & F-L
50065283	Lot 17 on RP861549	16-24, 900 & 901	New Rd	Emts M-P

ENCUMBRANCE EASEMENT ALLOCATIONS

Easement	Lots to be Encumbered
(Emt D on RP861549)	8-16 & 901

Easement E on RP861549 is to be fully extinguished prior to the registration of this plan

**PRELIMINARY
COPY**

6. Building Format Plans only.
I certify that :
* As far as it is practical to determine, no part of the building shown on this plan encroaches onto adjoining lots or road;
* Part of the building shown on this plan encroaches onto adjoining * lots and road
.....
Cadastral Surveyor/Director* Date
*delete words not required

7. Lodgement Fees :
Survey Deposit \$
Lodgement \$
.....New Titles \$
Photocopy \$
Postage \$
TOTAL \$

1-24, 900 & 901	POR 3IV
Lots	Orig

2. Orig Grant Allocation :

5. Passed & Endorsed :

3. References :

Dept File :
Local Govt :
Surveyor : **10403**

By: South Burnett Surveys Pty Ltd
Date :
Signed :
Designation : Liaison Officer

8. Insert Plan Number **SP334445**

PRELIMINARY
COPY

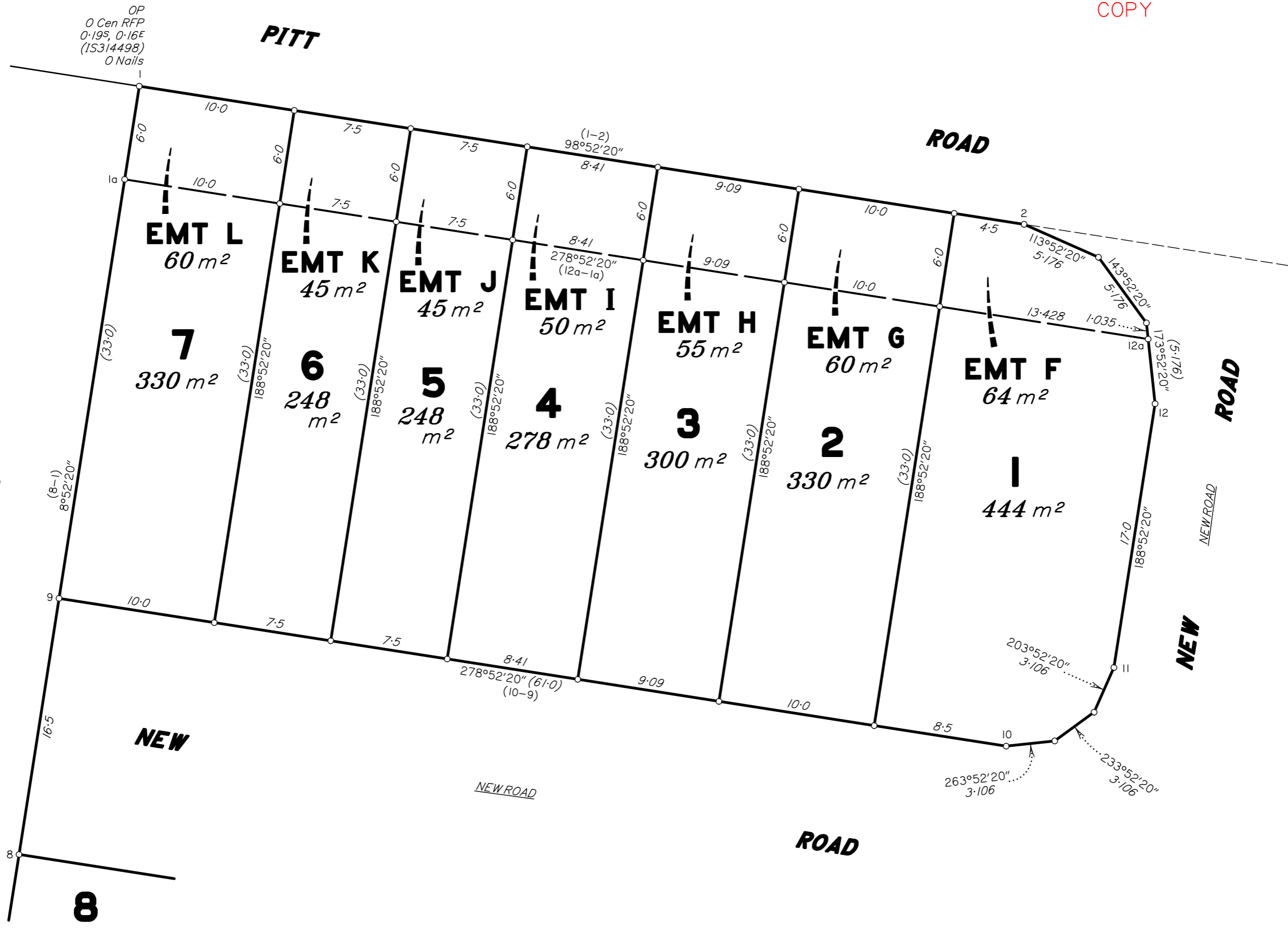

Scale 1:250 - Lengths are in metres.

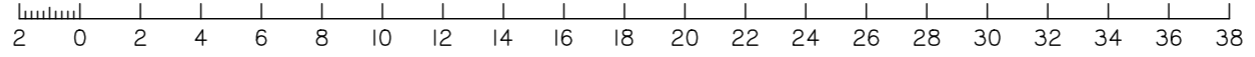

15
RP861549

Insert
Plan
Number
SP334445

State copyright reserved.

PRELIMINARY
COPY

ADDITIONAL SHEET

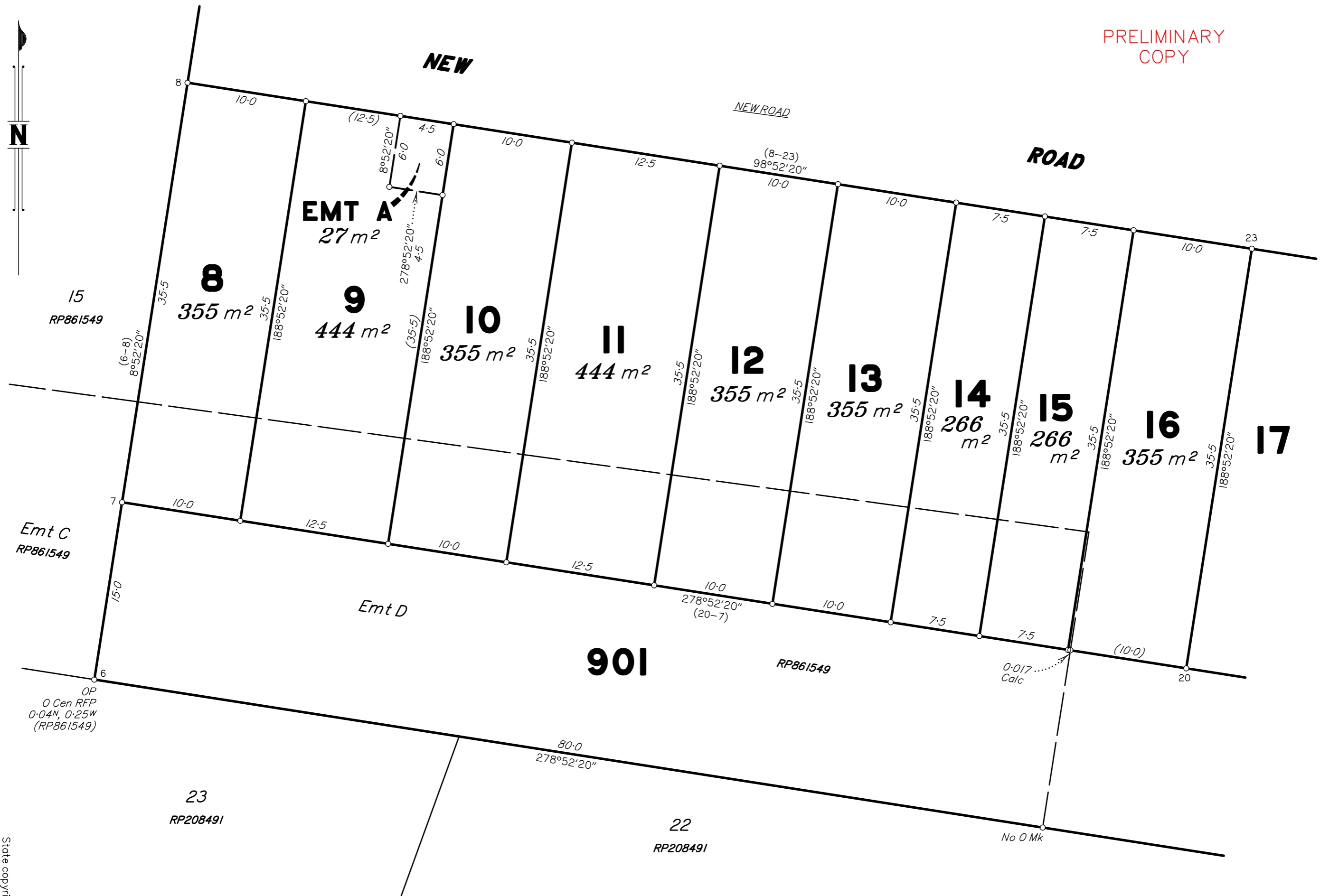

0
50 | mm
100 | mm
150 | mm

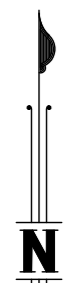

901

RP861549

0-017
Calc

No O Mk

Scale 1:300 - Lengths are in metres.

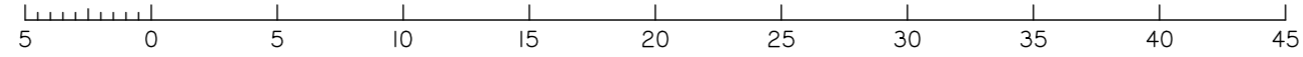

Emt C
RP861549

Emt D

23
RP208491

22
RP208491

Insert
Plan
Number
SP334445

State copyright reserved.

PRELIMINARY COPY

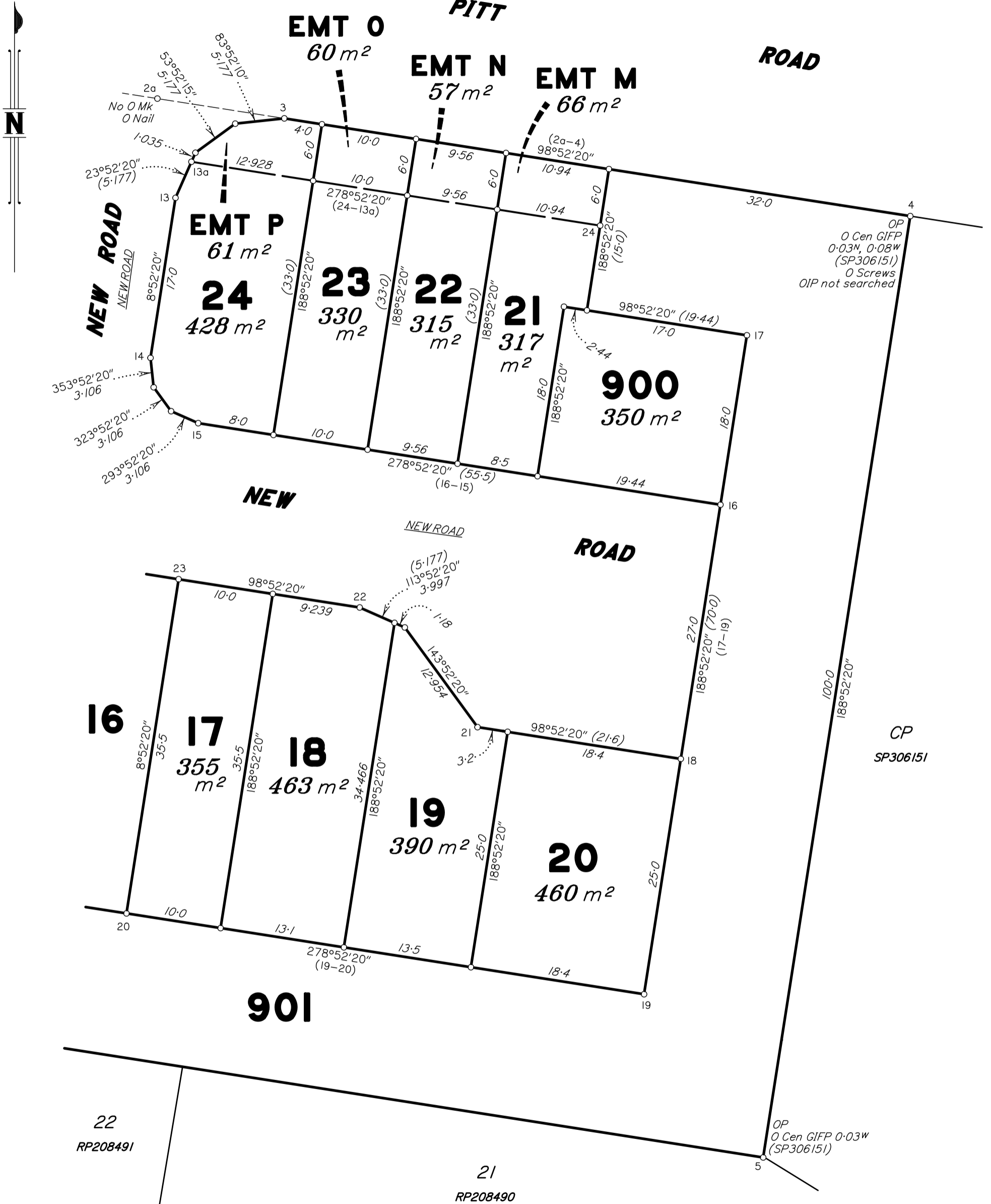

Scale 1:400 - Lengths are in metres.

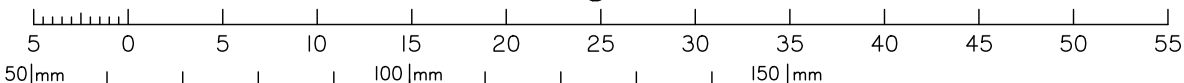

State copyright reserved.

Insert Plan Number **SP334445**