

**FILL TABLE**

Fill Range (metres)	Symbol
0.00-0.25	[Diagonal Hatching]
0.25-0.50	[Cross-hatching]
0.50-1.00	[Stippled]
1.00-1.50	[Solid Grey]

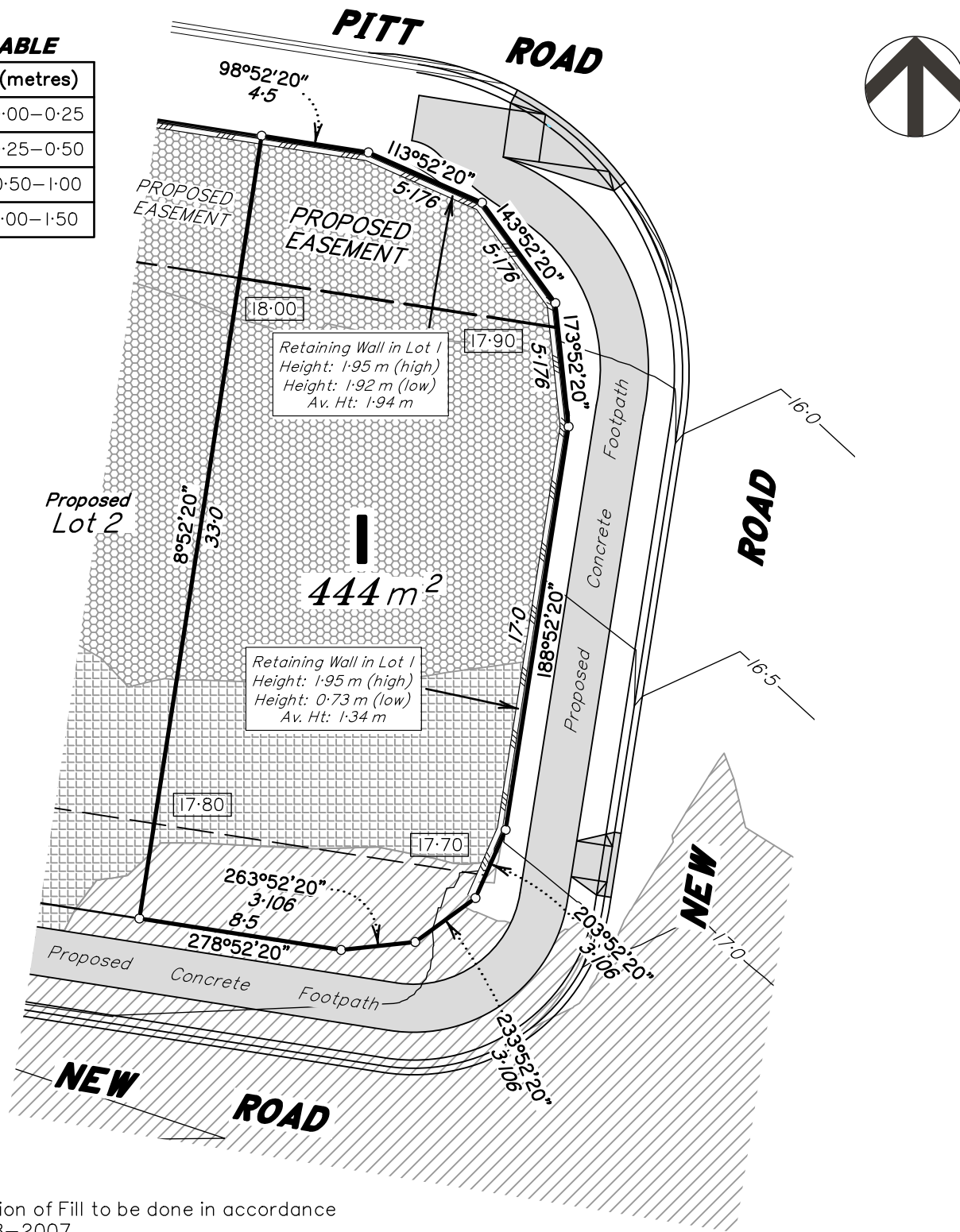

NOTE:  
All compaction of Fill to be done in accordance with AS3798-2007.

The compaction level and testing will be completed in accordance with Australian Standard AS3798-2007.

Scale 1:250 - Lengths are in Metres.

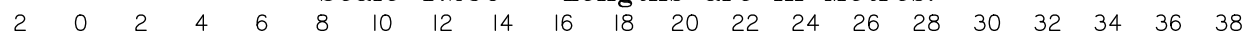

LEGEND	
22.0	Design Contours
	Retaining Wall
17.60	Design Pad Level
	Design Batter
	Design Building Pad

- Allotments may have been trimmed, reshaped and topsoil respread. Any earthworks or fill associated with those works is not shown and has not been subject to engineering compaction requirements. It is anticipated the depth of such works would not exceed 450mm, however, isolated areas greater than the depth may occur.
- It is the purchasers responsibility to arrange their own independent geotechnical testing on a filled or any allotment to determine foundation requirements prior to construction.
- It is the purchasers responsibility to obtain the accurate location of services from the local authority.
- The dimensions and areas shown on this plan are subject to final council sealing approval and registration in the Department of Resources.

**LOCATION MAP**

156-170 PITT ROAD

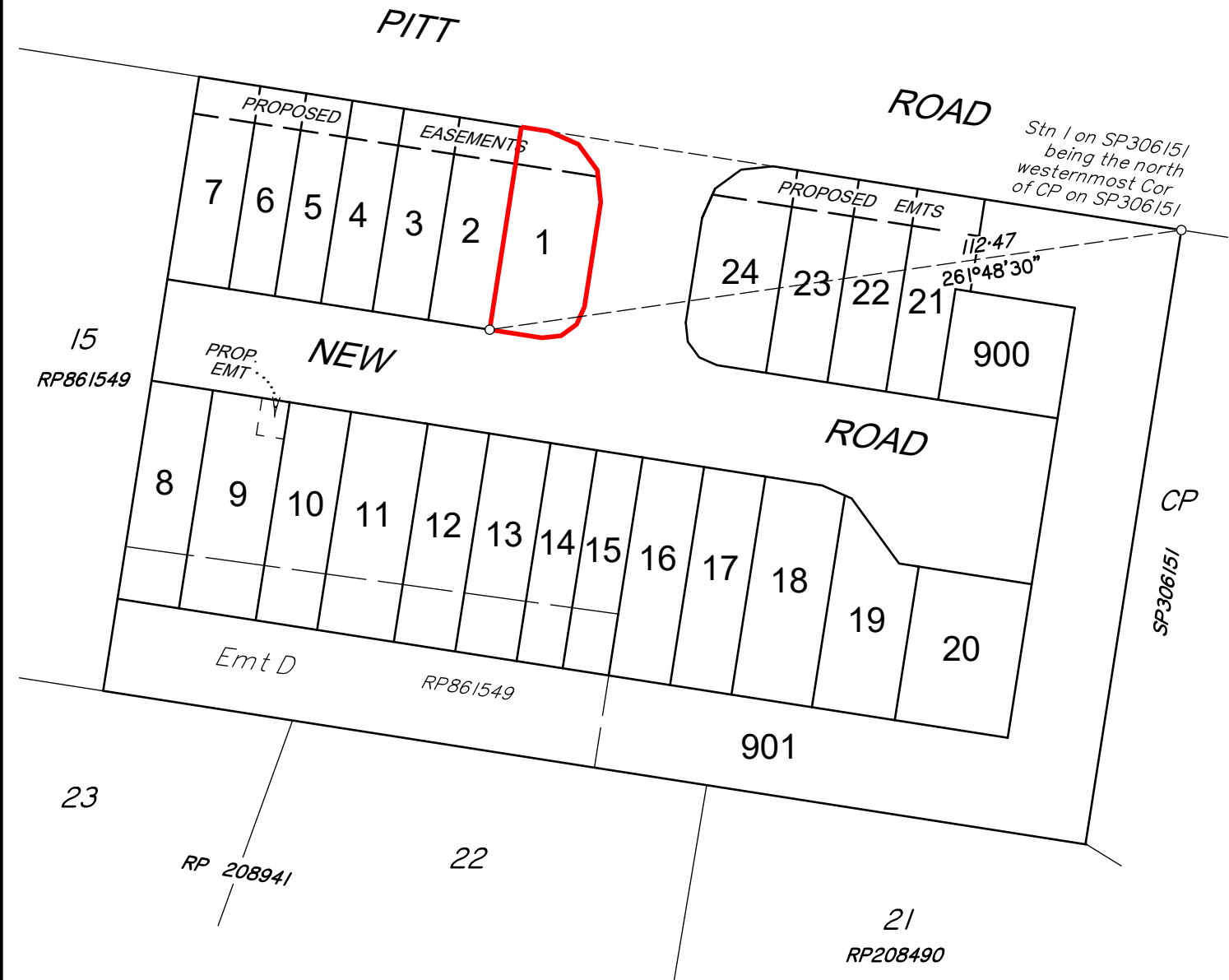

"This plan shows the general location of the proposed lot in relation to the other proposed lots in the Estate. Refer to the Disclosure Plan for identification and location of the proposed lot. The Seller reserves the right to alter the configurations of other lots as identified in this plan at its absolute discretion."

Scale 1:1000 - Lengths are in metres.

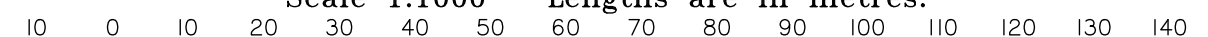

NOTE:  
**PLAN PREPARED BY:**  
SOUTH BURNETT SURVEYS PTY. LTD.  
The dimensions and areas shown hereon are subject to field survey and also to the requirements of Council and any other authority which may have requirements under any relevant legislation.  
Contour Interval 0.5 Metres.  
This note is an intergral part of this plan.

**DISCLOSURE PLAN**

DESCRIPTION: **PROPOSED LOT 1**  
**BEING PART OF LOT 16 ON RP861549**  
LAND AT '156-162 PITT RD'  
BURPENGARY

**1:1000**



Brisbane & Sunshine Coast - Ph. 5422 0200  
South Burnett & Western Downs - Ph. 4162 2647  
admin@onfsurveyors.com.au

COMP FILE: DP\_10403.dwg ISSUE: **A**  
DATE: 1/11/2022 RESCALE IN METRES: 10403

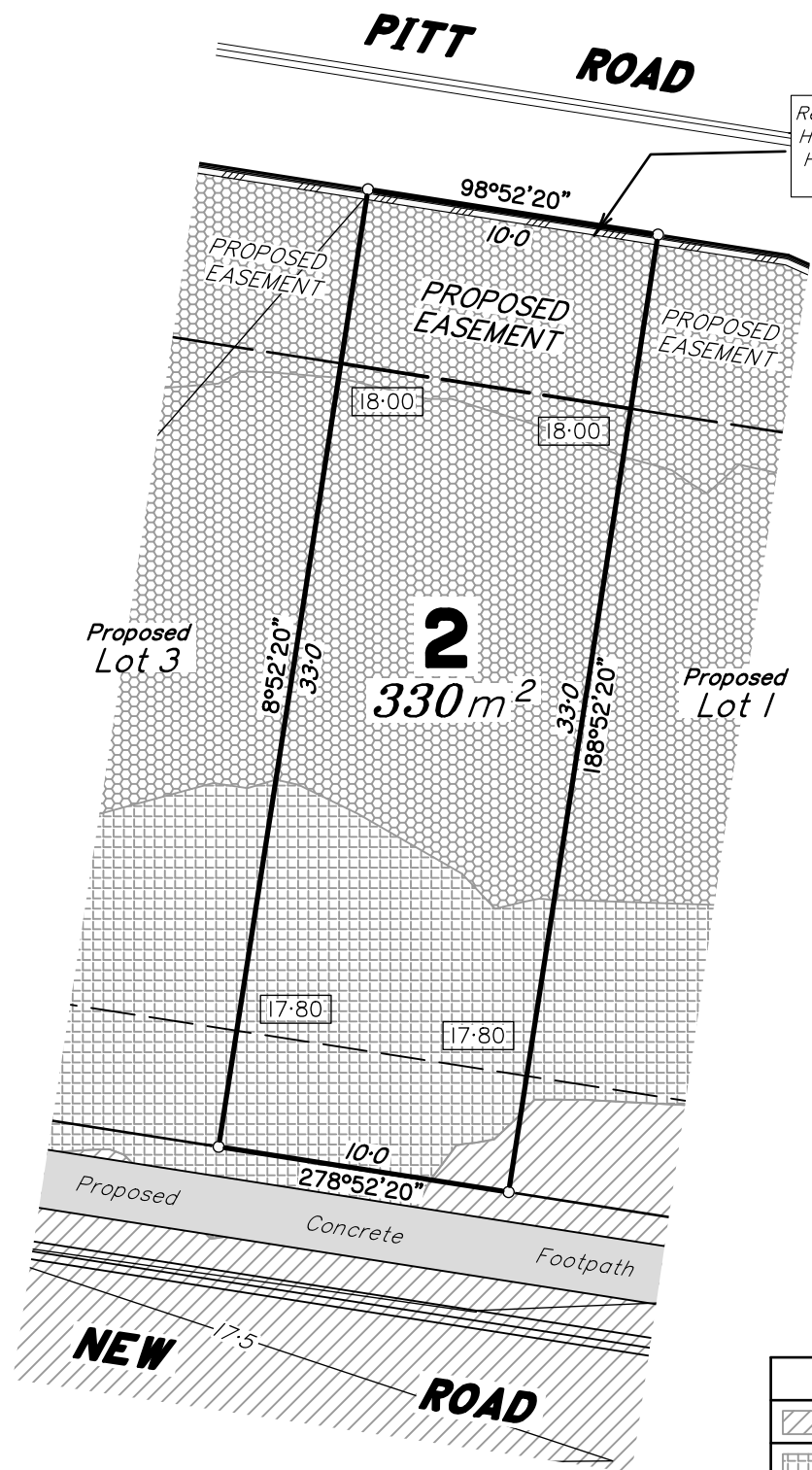
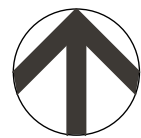

**FILL TABLE**

Fill Range (metres)	
0.00–0.25	
0.25–0.50	
0.50–1.00	
1.00–1.50	

NOTE:  
All compaction of Fill to be done in accordance with AS3798–2007.

The compaction level and testing will be completed in accordance with Australian Standard AS3798–2007.

Scale 1:250 – Lengths are in Metres.

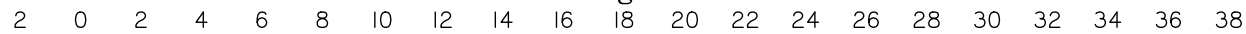

**LEGEND**

22.0	Design Contours		Retaining Wall
17.60	Design Pad Level		Design Batter
			Design Building Pad

- Allotments may have been trimmed, reshaped and topsoil respread. Any earthworks or fill associated with those works is not shown and has not been subject to engineering compaction requirements. It is anticipated the depth of such works would not exceed 450mm, however, isolated areas greater than the depth may occur.
- It is the purchasers responsibility to arrange their own independent geotechnical testing on a filled or any allotment to determine foundation requirements prior to construction.
- It is the purchasers responsibility to obtain the accurate location of services from the local authority.
- The dimensions and areas shown on this plan are subject to final council sealing approval and registration in the Department of Resources.

**LOCATION MAP**

156–170 PITT ROAD

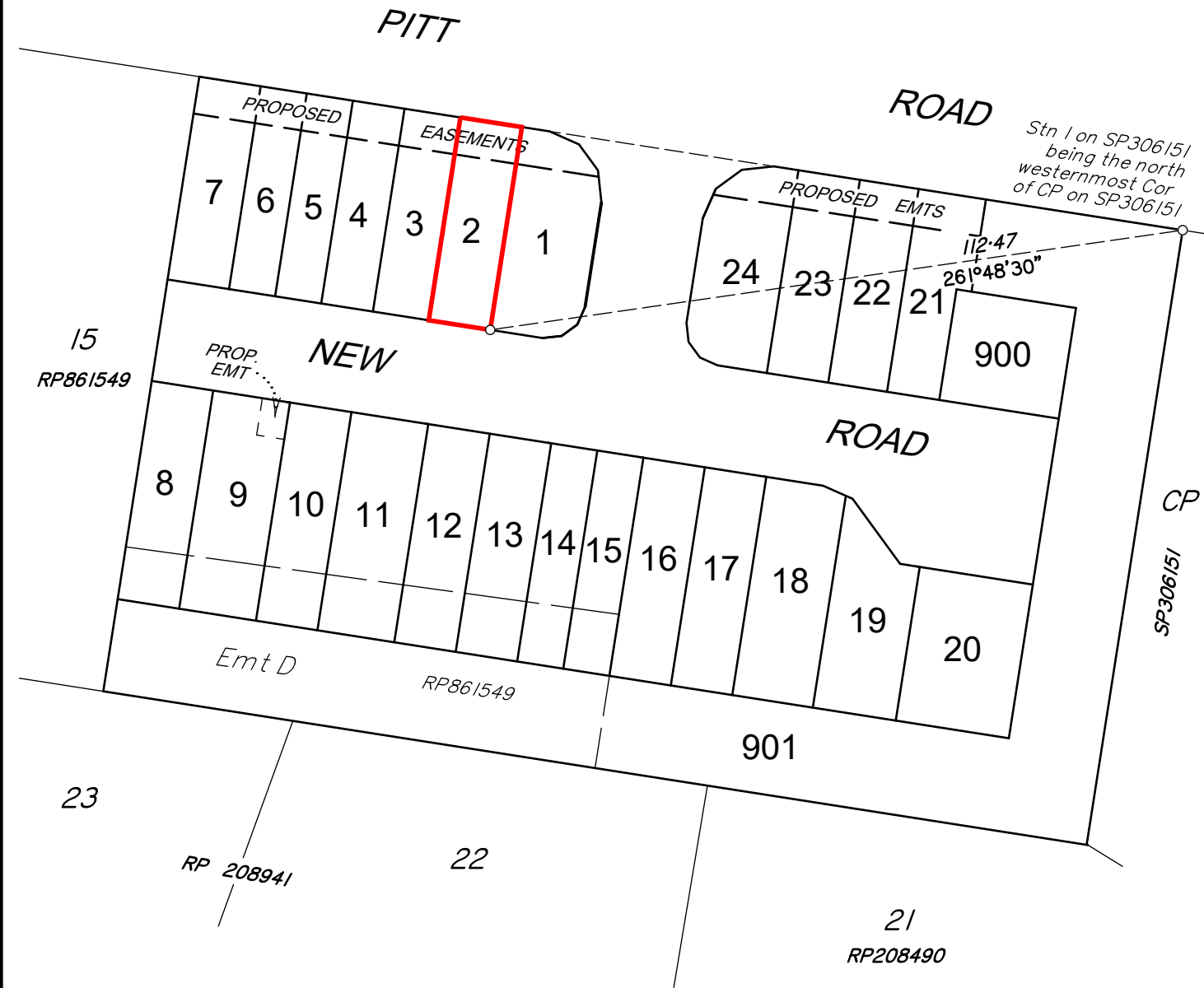

"This plan shows the general location of the proposed lot in relation to the other proposed lots in the Estate. Refer to the Disclosure Plan for identification and location of the proposed lot. The Seller reserves the right to alter the configurations of other lots as identified in this plan at its absolute discretion."

Scale 1:1000 – Lengths are in metres.



NOTE:  
**PLAN PREPARED BY:**  
SOUTH BURNETT SURVEYS PTY. LTD.  
The dimensions and areas shown hereon are subject to field survey and also to the requirements of Council and any other authority which may have requirements under any relevant legislation.  
Contour Interval 0.5 Metres.  
This note is an intergral part of this plan.

**DISCLOSURE PLAN**

DESCRIPTION: **PROPOSED LOT 2**  
**BEING PART OF LOT 16 ON RP861549**  
LAND AT '156-162 PITT RD'  
BURPENGARY

**1:1000**



Brisbane & Sunshine Coast – Ph. 5422 0200  
South Burnett & Western Downs – Ph. 4162 2647  
admin@onfsurveyors.com.au

COMP FILE: DP\_10403.dwg      ISSUE: **A**  
DATE: 1/11/2022      RESCALE IN METRES: 1:1000





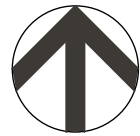

PITT ROAD

Retaining Wall in Lot 5  
Height: 1.76 m (high)  
Height: 1.75 m (low)  
Av. Ht: 1.755 m

**FILL TABLE**

Fill Range (metres)	
	0.00-0.25
	0.25-0.50
	0.50-1.00
	1.00-1.50

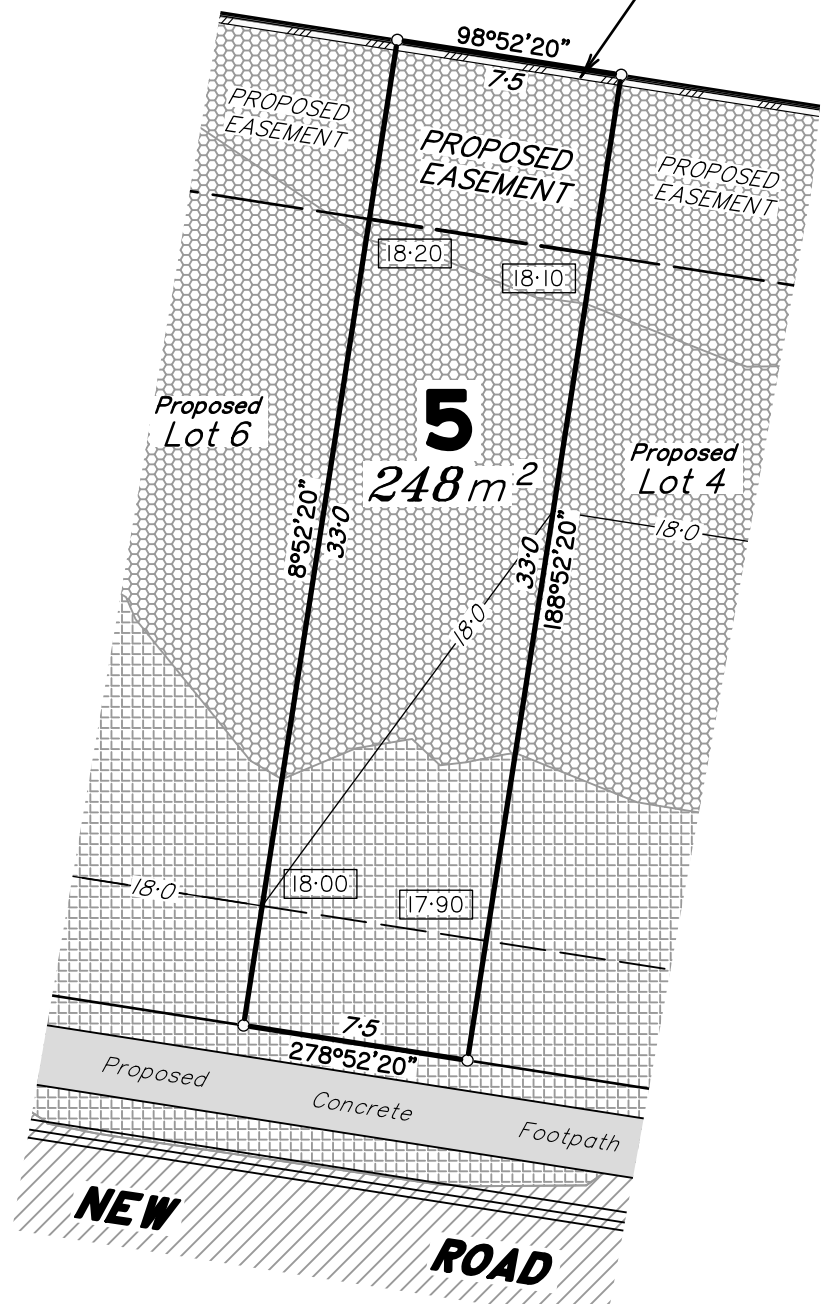

NOTE:  
All compaction of Fill to be done in accordance with AS3798-2007.

The compaction level and testing will be completed in accordance with Australian Standard AS3798-2007.

Scale 1:250 - Lengths are in Metres.

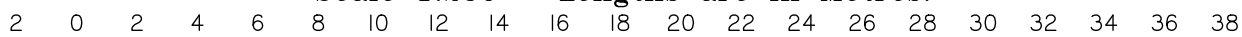

22.0	Design Contours		Retaining Wall	<b>LEGEND</b>		Design Building Pad
	Design Pad Level		Design Batter			

- Allotments may have been trimmed, reshaped and topsoil respread. Any earthworks or fill associated with those works is not shown and has not been subject to engineering compaction requirements. It is anticipated the depth of such works would not exceed 450mm, however, isolated areas greater than the depth may occur.
- It is the purchasers responsibility to arrange their own independent geotechnical testing on a filled or any allotment to determine foundation requirements prior to construction.
- It is the purchasers responsibility to obtain the accurate location of services from the local authority.
- The dimensions and areas shown on this plan are subject to final council sealing approval and registration in the Department of Resources.

**LOCATION MAP**

156-170 PITT ROAD

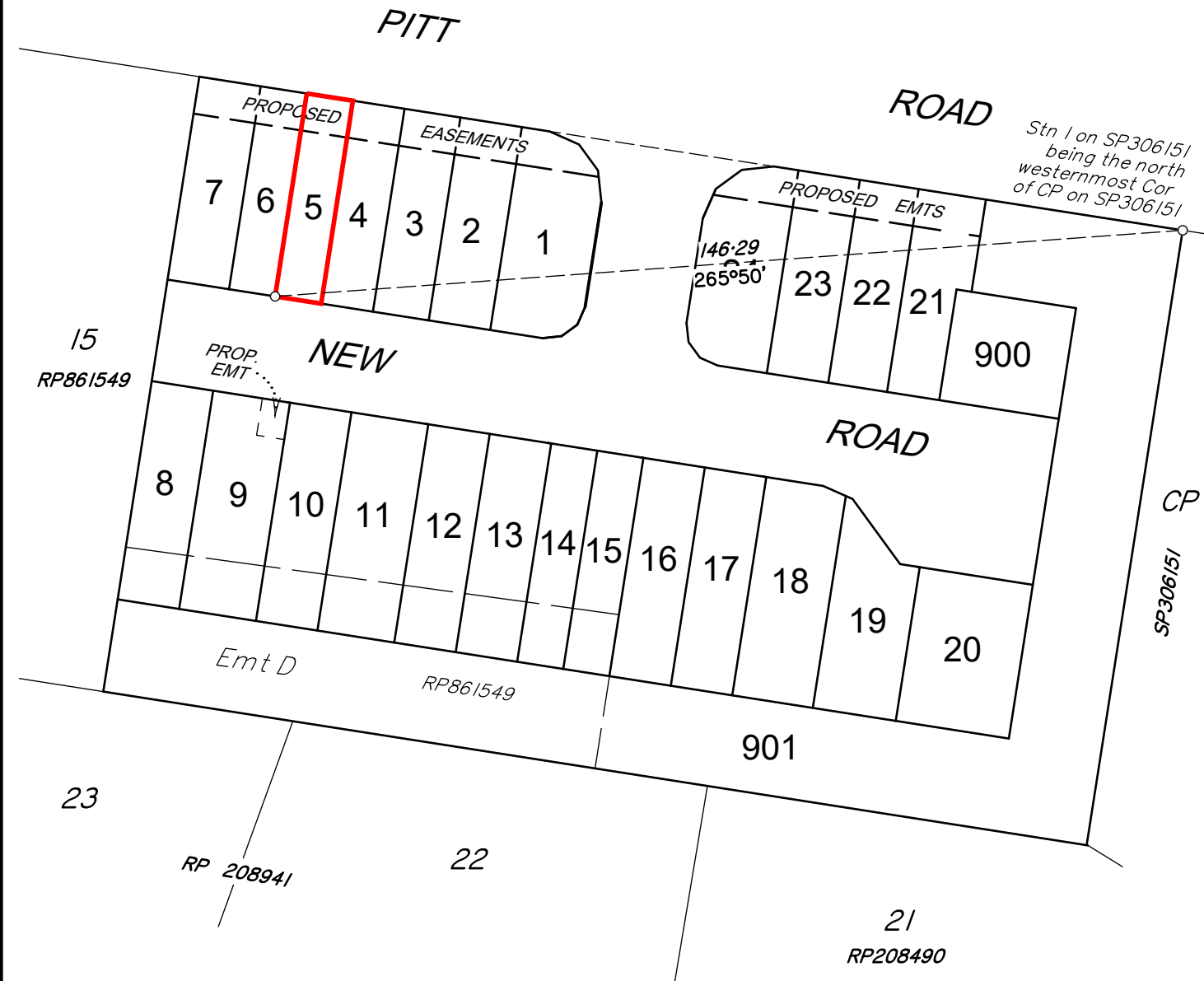
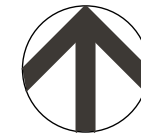

"This plan shows the general location of the proposed lot in relation to the other proposed lots in the Estate. Refer to the Disclosure Plan for identification and location of the proposed lot. The Seller reserves the right to alter the configurations of other lots as identified in this plan at its absolute discretion."

Scale 1:1000 - Lengths are in metres.

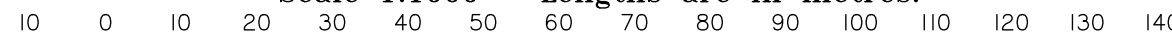

NOTE:  
**PLAN PREPARED BY:**  
**SOUTH BURNETT SURVEYS PTY. LTD.**  
 The dimensions and areas shown hereon are subject to field survey and also to the requirements of Council and any other authority which may have requirements under any relevant legislation.  
 Contour Interval 0.5 Metres.  
 This note is an intergral part of this plan.

**DISCLOSURE PLAN**

DESCRIPTION: **PROPOSED LOT 5**  
**BEING PART OF LOT 16 ON RP861549**  
**LAND AT '156-162 PITT RD'**  
**BURPENGARY**

**1:1000**



Brisbane & Sunshine Coast - Ph. 5422 0200  
 South Burnett & Western Downs - Ph. 4162 2647  
 admin@onfsurveyors.com.au

COMP FILE: DP\_10403.dwg

ISSUE: **A**

DATE: 1/11/2022 RESCALE IN METRES: 1:1000

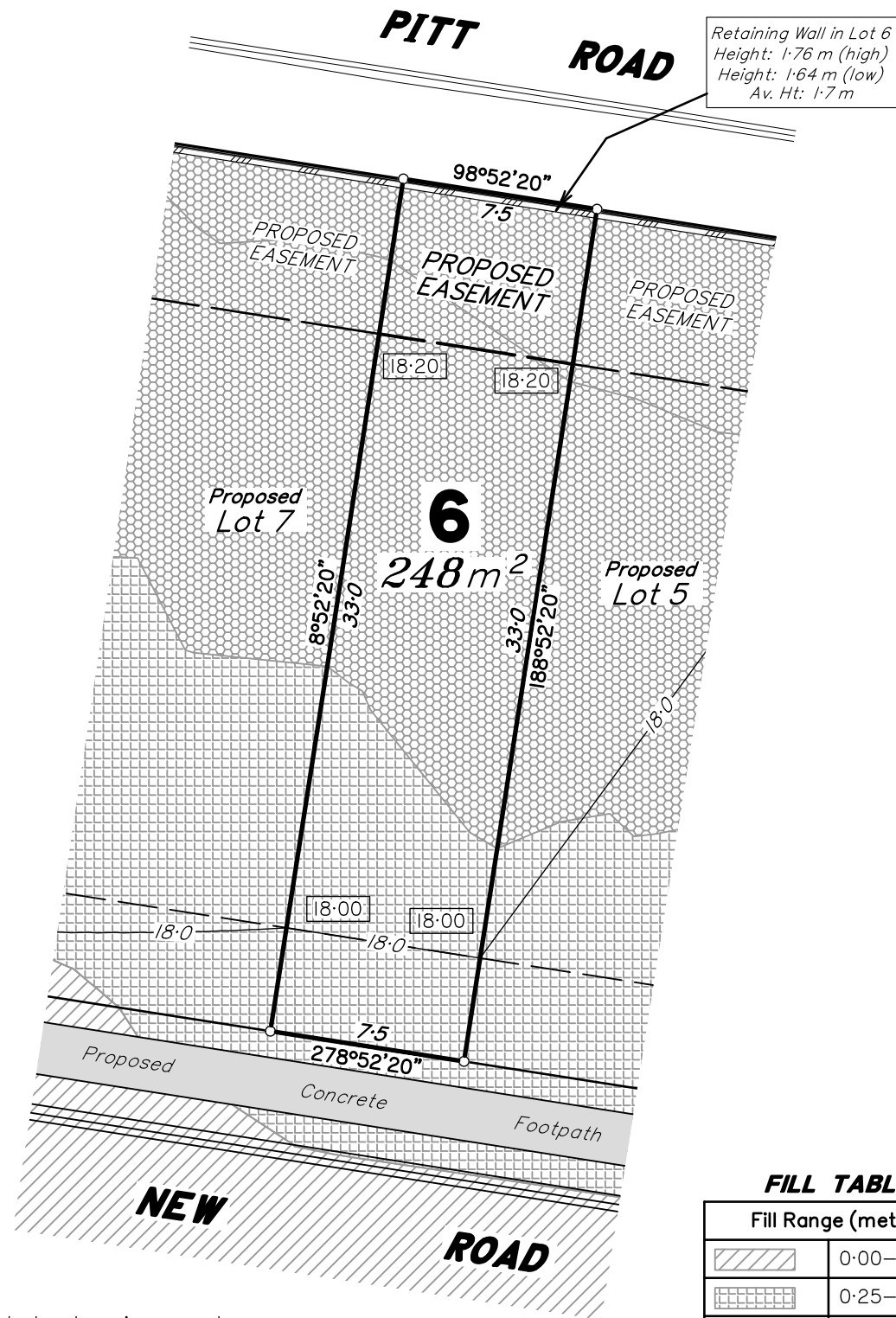

**FILL TABLE**

Fill Range (metres)	Symbol
0.00-0.25	[Diagonal hatching]
0.25-0.50	[Cross-hatching]
0.50-1.00	[Stippled pattern]
1.00-1.50	[Solid grey]

NOTE:  
All compaction of Fill to be done in accordance with AS3798-2007.

The compaction level and testing will be completed in accordance with Australian Standard AS3798-2007.

Scale 1:250 - Lengths are in Metres.

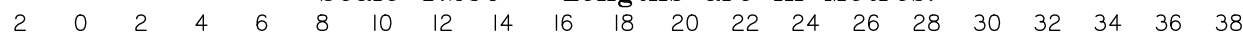

**LEGEND**

22.0	Design Contours		Retaining Wall		Depth of fill		Design Building Pad
	Design Pad Level		Design Batter				

- Allotments may have been trimmed, reshaped and topsoil respread. Any earthworks or fill associated with those works is not shown and has not been subject to engineering compaction requirements. It is anticipated the depth of such works would not exceed 450mm, however, isolated areas greater than the depth may occur.
- It is the purchasers responsibility to arrange their own independent geotechnical testing on a filled or any allotment to determine foundation requirements prior to construction.
- It is the purchasers responsibility to obtain the accurate location of services from the local authority.
- The dimensions and areas shown on this plan are subject to final council sealing approval and registration in the Department of Resources.

**LOCATION MAP**

156-170 PITT ROAD

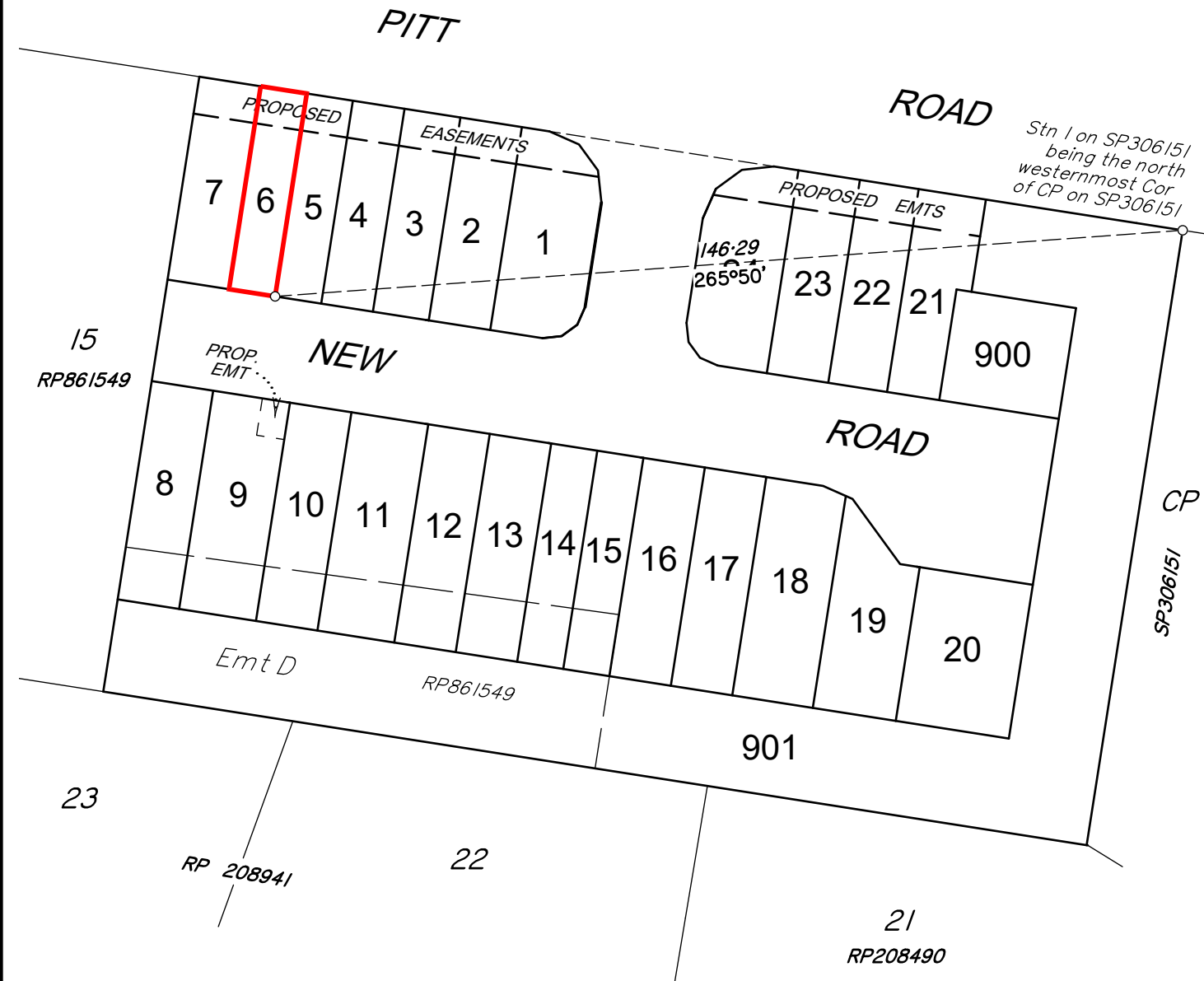

"This plan shows the general location of the proposed lot in relation to the other proposed lots in the Estate. Refer to the Disclosure Plan for identification and location of the proposed lot. The Seller reserves the right to alter the configurations of other lots as identified in this plan at its absolute discretion."

Scale 1:1000 - Lengths are in metres.

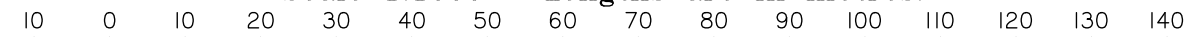

NOTE:  
**PLAN PREPARED BY:**  
SOUTH BURNETT SURVEYS PTY. LTD.  
The dimensions and areas shown hereon are subject to field survey and also to the requirements of Council and any other authority which may have requirements under any relevant legislation.  
Contour Interval 0.5 Metres.  
This note is an intergral part of this plan.

**DISCLOSURE PLAN**

DESCRIPTION: **PROPOSED LOT 6**  
**BEING PART OF LOT 16 ON RP861549**  
**LAND AT '156-162 PITT RD'**  
**BURPENGGARY**

**1:1000**

**ONF SURVEYORS**  
Brisbane & Sunshine Coast - Ph. 5422 0200  
South Burnett & Western Downs - Ph. 4162 2647  
admin@onfsurveyors.com.au

COMP FILE: DP\_10403.dwg | ISSUE: **A**

DATE: 1/11/2022 | RESCALE IN METRES: 1:1000

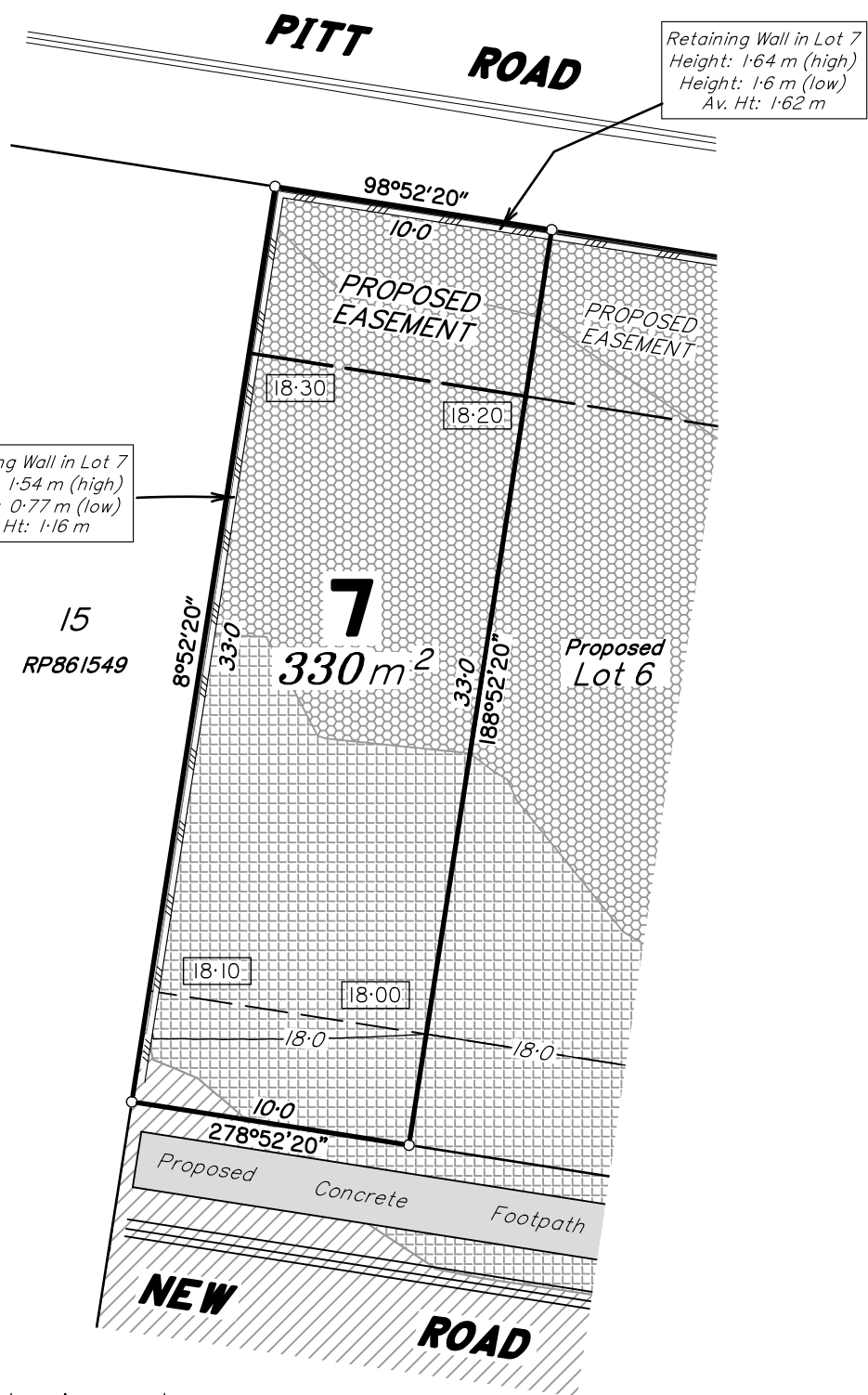

Retaining Wall in Lot 7  
Height: 1.54 m (high)  
Height: 0.77 m (low)  
Av. Ht: 1.16 m

Retaining Wall in Lot 7  
Height: 1.64 m (high)  
Height: 1.6 m (low)  
Av. Ht: 1.62 m

**FILL TABLE**

Fill Range (metres)	
	0.00–0.25
	0.25–0.50
	0.50–1.00
	1.00–1.50

NOTE:  
All compaction of Fill to be done in accordance with AS3798–2007.

The compaction level and testing will be completed in accordance with Australian Standard AS3798–2007.

Scale 1:250 – Lengths are in Metres.

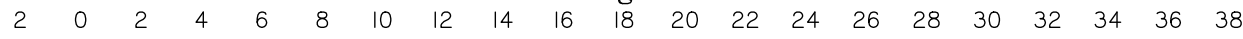

LEGEND	
	22.0 Design Contours
	Retaining Wall
	Design Pad Level
	Design Batter
	Design Building Pad

- Allotments may have been trimmed, reshaped and topsoil respread. Any earthworks or fill associated with those works is not shown and has not been subject to engineering compaction requirements. It is anticipated the depth of such works would not exceed 450mm, however, isolated areas greater than the depth may occur.
- It is the purchasers responsibility to arrange their own independent geotechnical testing on a filled or any allotment to determine foundation requirements prior to construction.
- It is the purchasers responsibility to obtain the accurate location of services from the local authority.
- The dimensions and areas shown on this plan are subject to final council sealing approval and registration in the Department of Resources.

**LOCATION MAP**

156–170 PITT ROAD

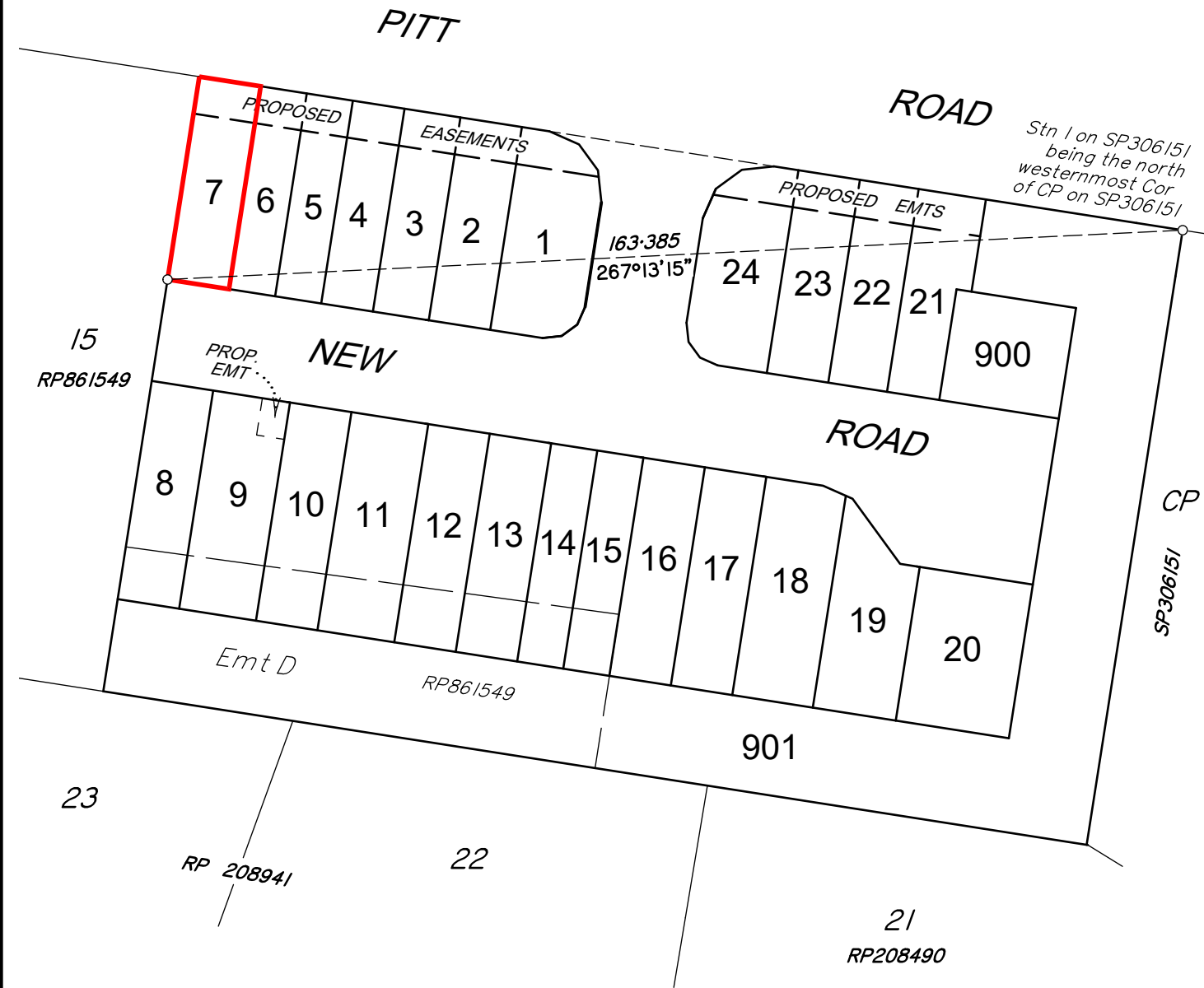

"This plan shows the general location of the proposed lot in relation to the other proposed lots in the Estate. Refer to the Disclosure Plan for identification and location of the proposed lot. The Seller reserves the right to alter the configurations of other lots as identified in this plan at its absolute discretion."

Scale 1:1000 – Lengths are in metres.

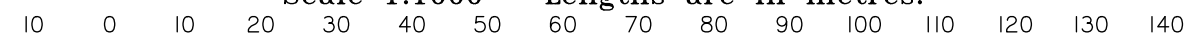

NOTE:  
PLAN PREPARED BY:  
**SOUTH BURNETT SURVEYS PTY. LTD.**  
The dimensions and areas shown hereon are subject to field survey and also to the requirements of Council and any other authority which may have requirements under any relevant legislation.  
Contour Interval 0.5 Metres.  
This note is an intergral part of this plan.

**DISCLOSURE PLAN**

DESCRIPTION: **PROPOSED LOT 7  
BEING PART OF LOT 16 ON RP861549  
LAND AT '156-162 PITT RD'  
BURPENGARY**

**1:1000**



Brisbane & Sunshine Coast – Ph. 5422 0200  
South Burnett & Western Downs – Ph. 4162 2647  
admin@onfsurveyors.com.au

COMP FILE: DP\_10403.dwg ISSUE: **A**  
DATE: 1/11/2022 RESCALE IN METRES: 1:1000

NOTE:  
All compaction of Fill to be done in accordance with AS3798-2007.

The compaction level and testing will be completed in accordance with Australian Standard AS3798-2007.

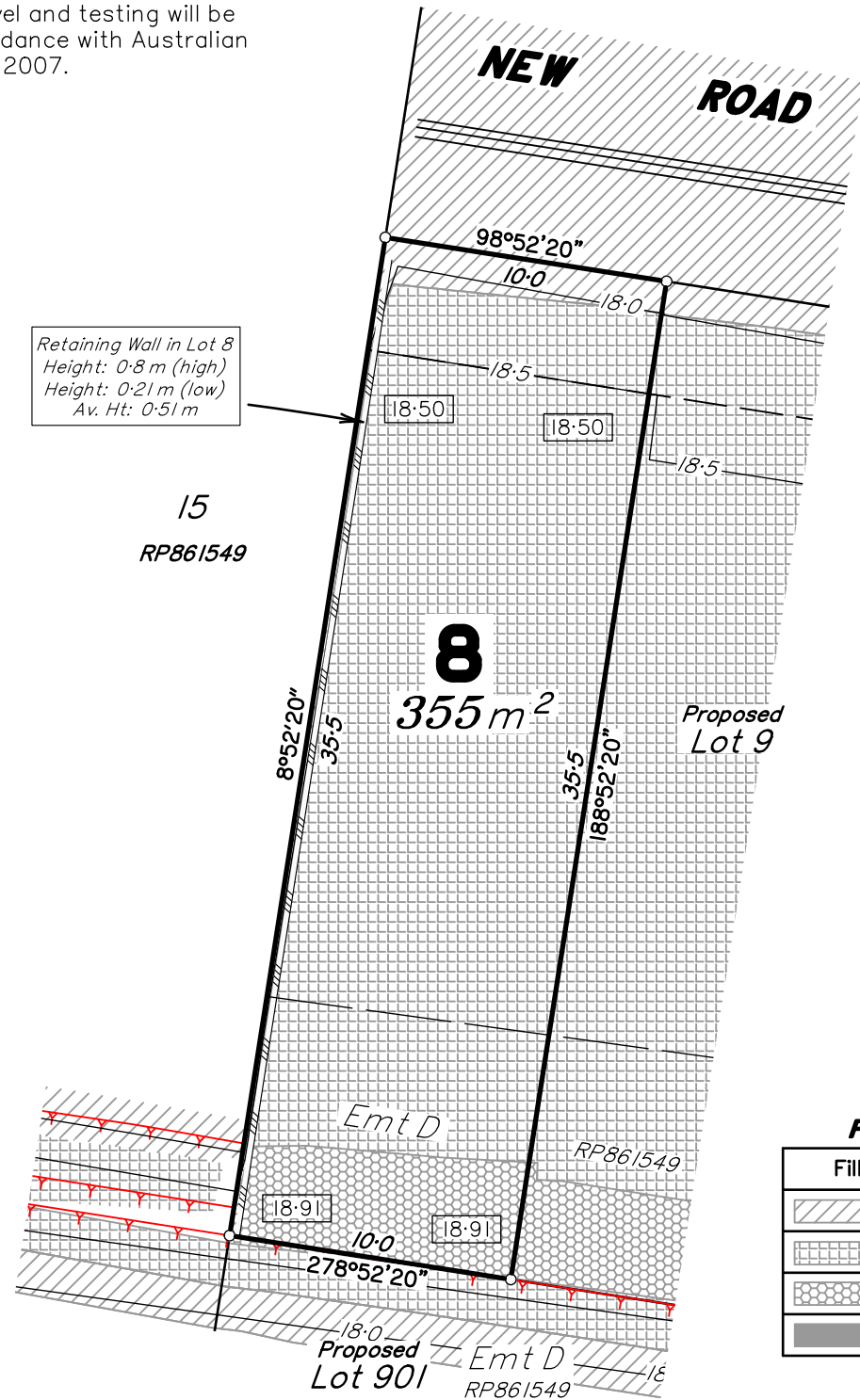

**FILL TABLE**

Fill Range (metres)	
0.00-0.25	
0.25-0.50	
0.50-1.00	
1.00-1.50	

Scale 1:250 - Lengths are in Metres.

2 0 2 4 6 8 10 12 14 16 18 20 22 24 26 28 30 32 34 36 38

**LEGEND**

22.0	Design Contours		Retaining Wall
	Design Pad Level		Design Batter
	Design Building Pad		

- Allotments may have been trimmed, reshaped and topsoil respread. Any earthworks or fill associated with those works is not shown and has not been subject to engineering compaction requirements. It is anticipated the depth of such works would not exceed 450mm, however, isolated areas greater than the depth may occur.
- It is the purchasers responsibility to arrange their own independent geotechnical testing on a filled or any allotment to determine foundation requirements prior to construction.
- It is the purchasers responsibility to obtain the accurate location of services from the local authority.
- The dimensions and areas shown on this plan are subject to final council sealing approval and registration in the Department of Resources.

**LOCATION MAP**

156-170 PITT ROAD

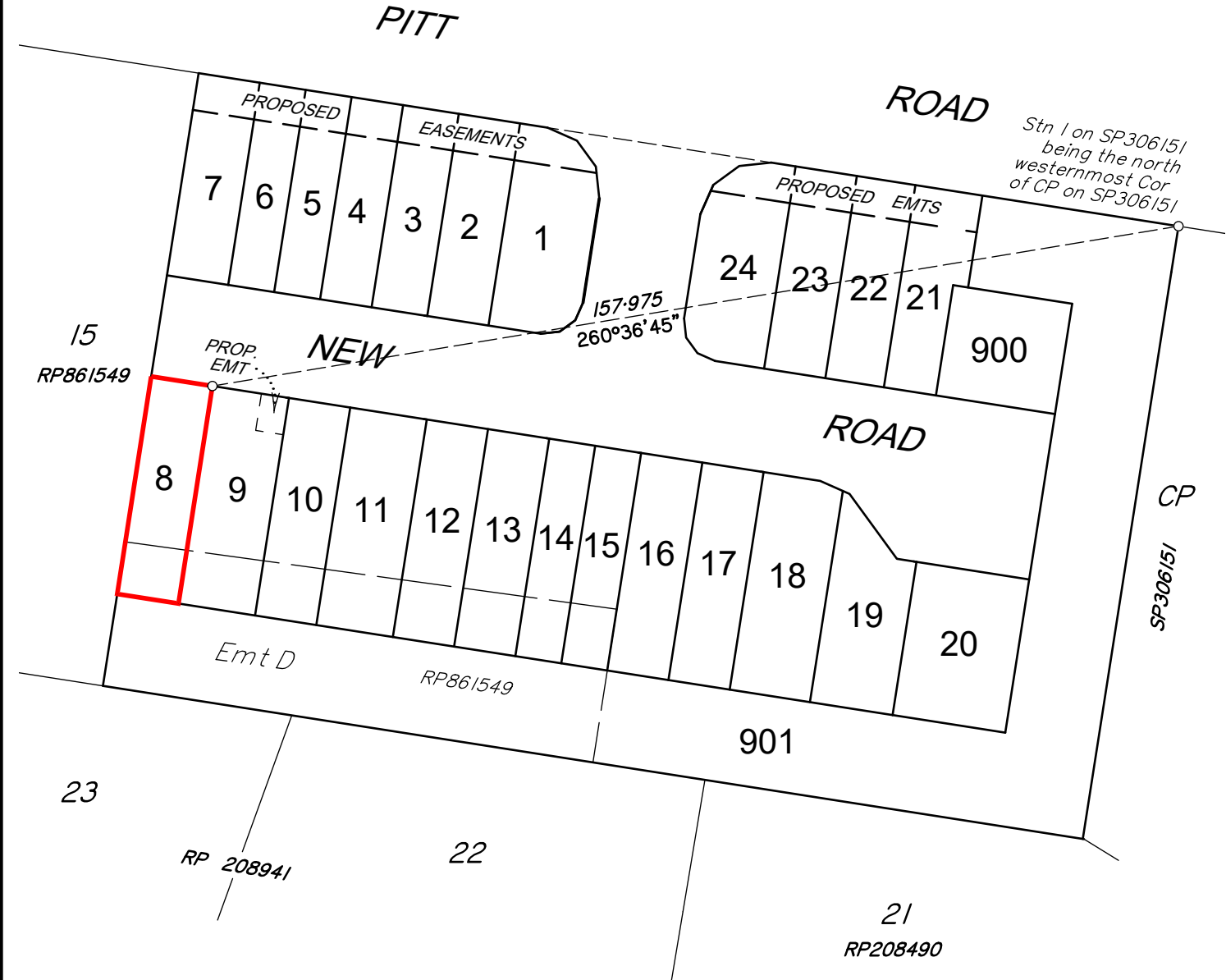

"This plan shows the general location of the proposed lot in relation to the other proposed lots in the Estate. Refer to the Disclosure Plan for identification and location of the proposed lot. The Seller reserves the right to alter the configurations of other lots as identified in this plan at its absolute discretion."

Scale 1:1000 - Lengths are in metres.

10 0 10 20 30 40 50 60 70 80 90 100 110 120 130 140

NOTE:  
**PLAN PREPARED BY:**  
SOUTH BURNETT SURVEYS PTY. LTD.  
The dimensions and areas shown hereon are subject to field survey and also to the requirements of Council and any other authority which may have requirements under any relevant legislation.  
Contour Interval 0.5 Metres.  
This note is an intergral part of this plan.

**DISCLOSURE PLAN**

DESCRIPTION: **PROPOSED LOT 8**  
**BEING PART OF LOT 16 ON RP861549**  
LAND AT '156-162 PITT RD'  
BURPENGARY

**1:1000**



Brisbane & Sunshine Coast - Ph. 5422 0200  
South Burnett & Western Downs - Ph. 4162 2647  
admin@onfsurveyors.com.au





COMP FILE: DP\_10403.dwg ISSUE: **A**  
DATE: 1/11/2022 RESCALE IN METRES: 1:1000



NOTE:  
All compaction of Fill to be done in accordance with AS3798-2007.

The compaction level and testing will be completed in accordance with Australian Standard AS3798-2007.

**FILL TABLE**

Fill Range (metres)	
	0.00-0.25
	0.25-0.50
	0.50-1.00
	1.00-1.50

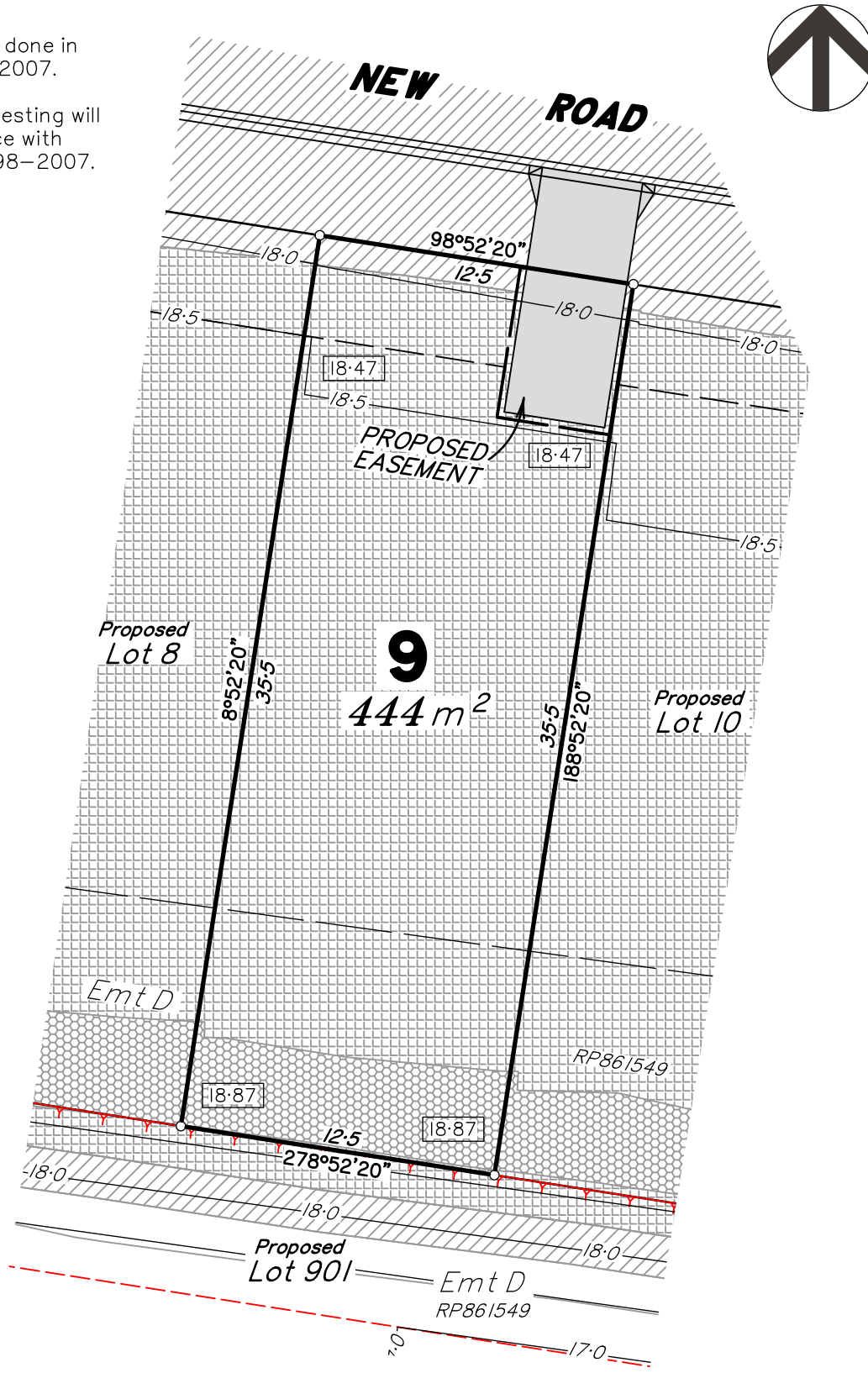

Scale 1:250 - Lengths are in Metres.

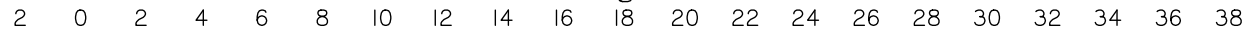

**LOCATION MAP**

156-170 PITT ROAD

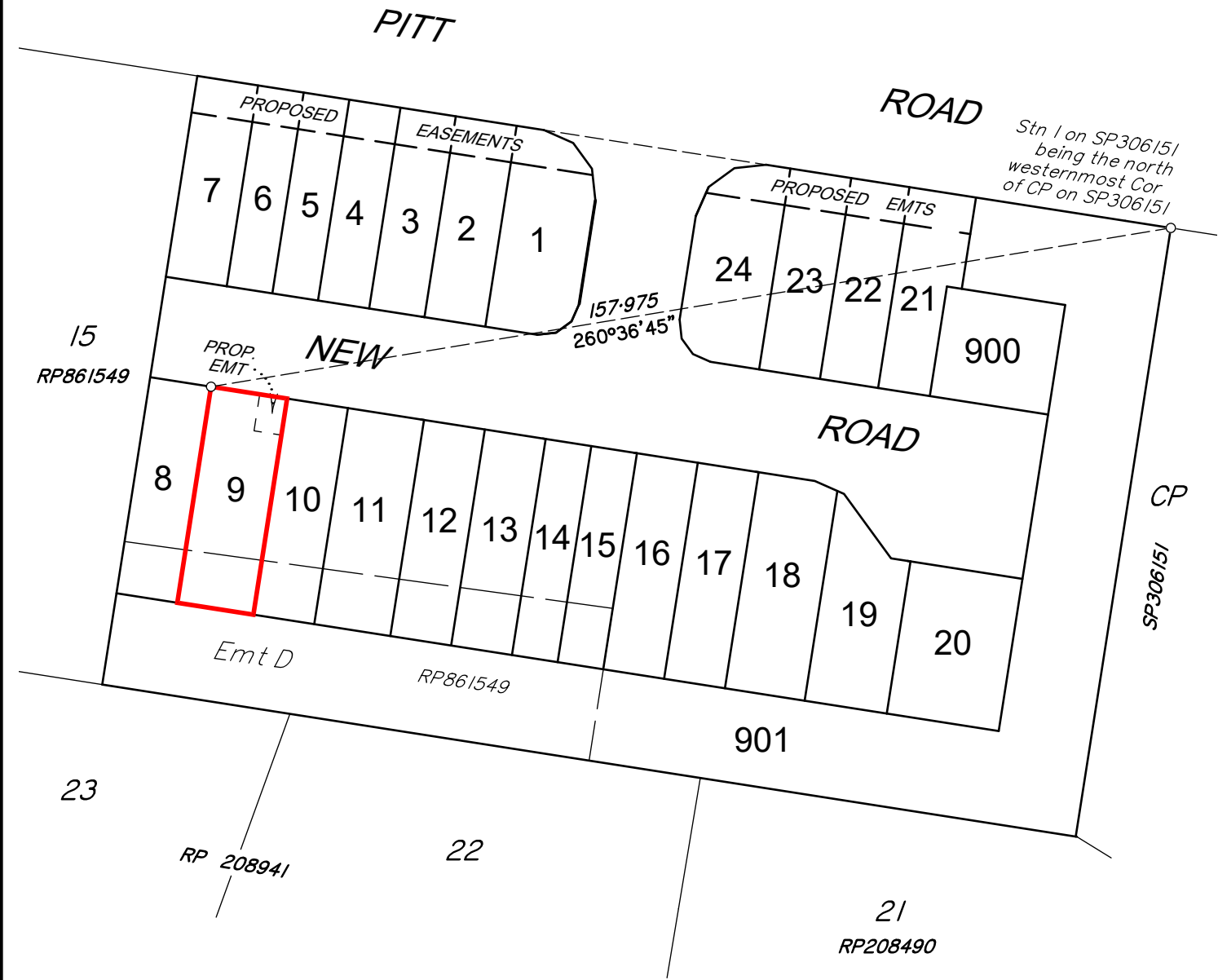

"This plan shows the general location of the proposed lot in relation to the other proposed lots in the Estate. Refer to the Disclosure Plan for identification and location of the proposed lot. The Seller reserves the right to alter the configurations of other lots as identified in this plan at its absolute discretion."

Scale 1:1000 - Lengths are in metres.

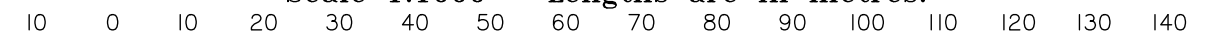

LEGEND	
 22.0	Design Contours
 17.60	Design Pad Level
	Retaining Wall
	Design Batter
	Design Building Pad

- Allotments may have been trimmed, reshaped and topsoil respread. Any earthworks or fill associated with those works is not shown and has not been subject to engineering compaction requirements. It is anticipated the depth of such works would not exceed 450mm, however, isolated areas greater than the depth may occur.
- It is the purchasers responsibility to arrange their own independent geotechnical testing on a filled or any allotment to determine foundation requirements prior to construction.
- It is the purchasers responsibility to obtain the accurate location of services from the local authority.
- The dimensions and areas shown on this plan are subject to final council sealing approval and registration in the Department of Resources.

NOTE:  
**PLAN PREPARED BY:**  
SOUTH BURNETT SURVEYS PTY. LTD.  
The dimensions and areas shown hereon are subject to field survey and also to the requirements of Council and any other authority which may have requirements under any relevant legislation.  
Contour Interval 0.5 Metres.  
This note is an intergral part of this plan.

**DISCLOSURE PLAN**

DESCRIPTION: **PROPOSED LOT 9**  
**BEING PART OF LOT 16 ON RP861549**  
LAND AT '156-162 PITT RD'  
BURPENGARY

**1:1000**



Brisbane & Sunshine Coast - Ph. 5422 0200  
South Burnett & Western Downs - Ph. 4162 2647  
admin@onfsurveyors.com.au

COMP FILE: DP\_10403.dwg ISSUE: **A**  
DATE: 1/11/2022 RESCALE IN METRES: 1:1000

NOTE:  
All compaction of Fill to be done in accordance with AS3798-2007.

The compaction level and testing will be completed in accordance with Australian Standard AS3798-2007.



**FILL TABLE**

Fill Range (metres)	
0.00-0.25	
0.25-0.50	
0.50-1.00	
1.00-1.50	

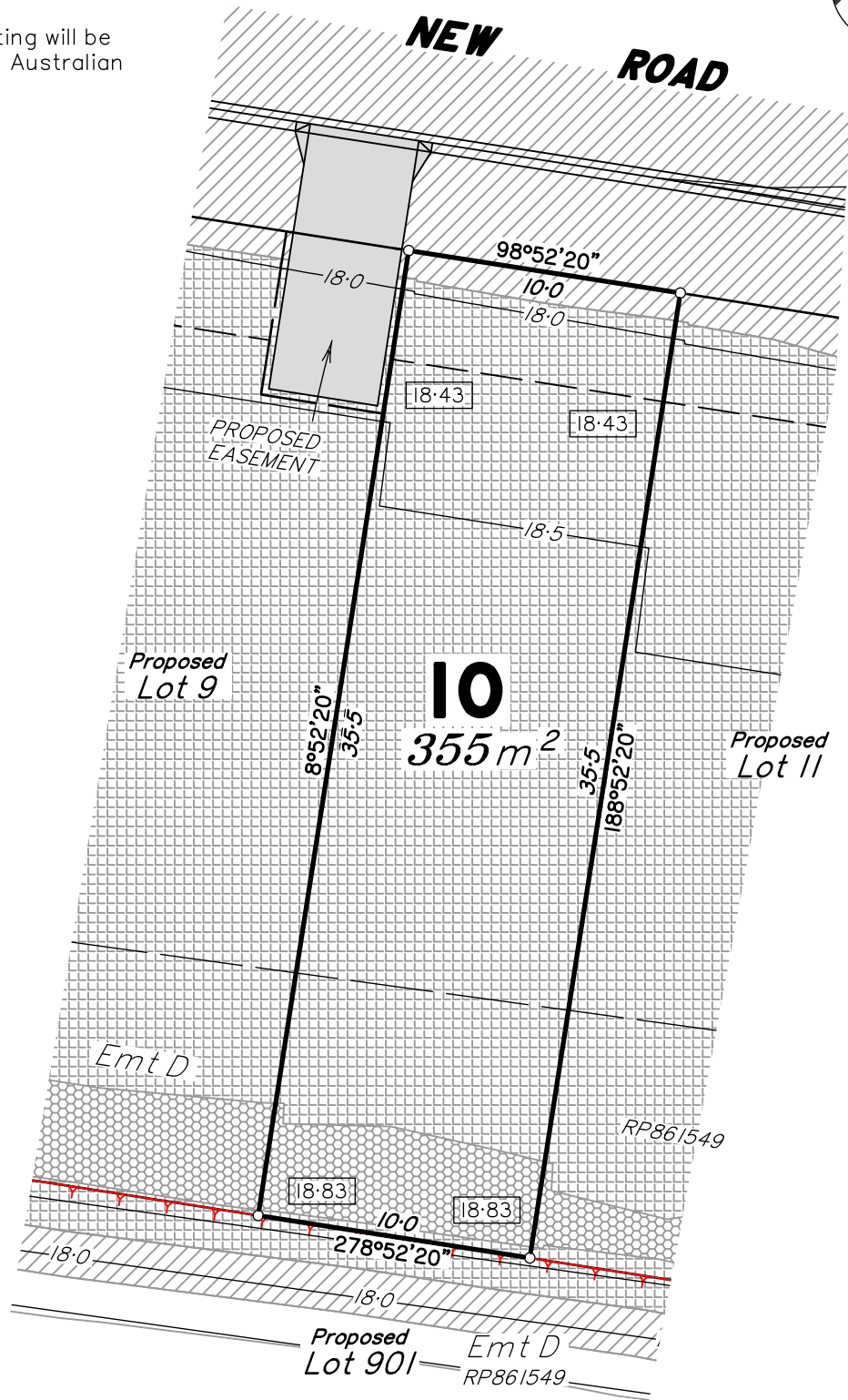

Scale 1:250 - Lengths are in Metres.

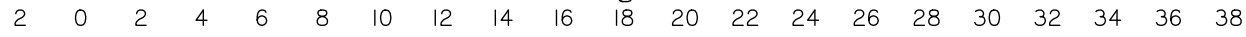

LEGEND	
22.0	Design Contours
17.60	Design Pad Level
	Retaining Wall
	Design Batter
	Design Building Pad

- Allotments may have been trimmed, reshaped and topsoil respread. Any earthworks or fill associated with those works is not shown and has not been subject to engineering compaction requirements. It is anticipated the depth of such works would not exceed 450mm, however, isolated areas greater than the depth may occur.
- It is the purchasers responsibility to arrange their own independent geotechnical testing on a filled or any allotment to determine foundation requirements prior to construction.
- It is the purchasers responsibility to obtain the accurate location of services from the local authority.
- The dimensions and areas shown on this plan are subject to final council sealing approval and registration in the Department of Resources.

**LOCATION MAP**

156-170 PITT ROAD

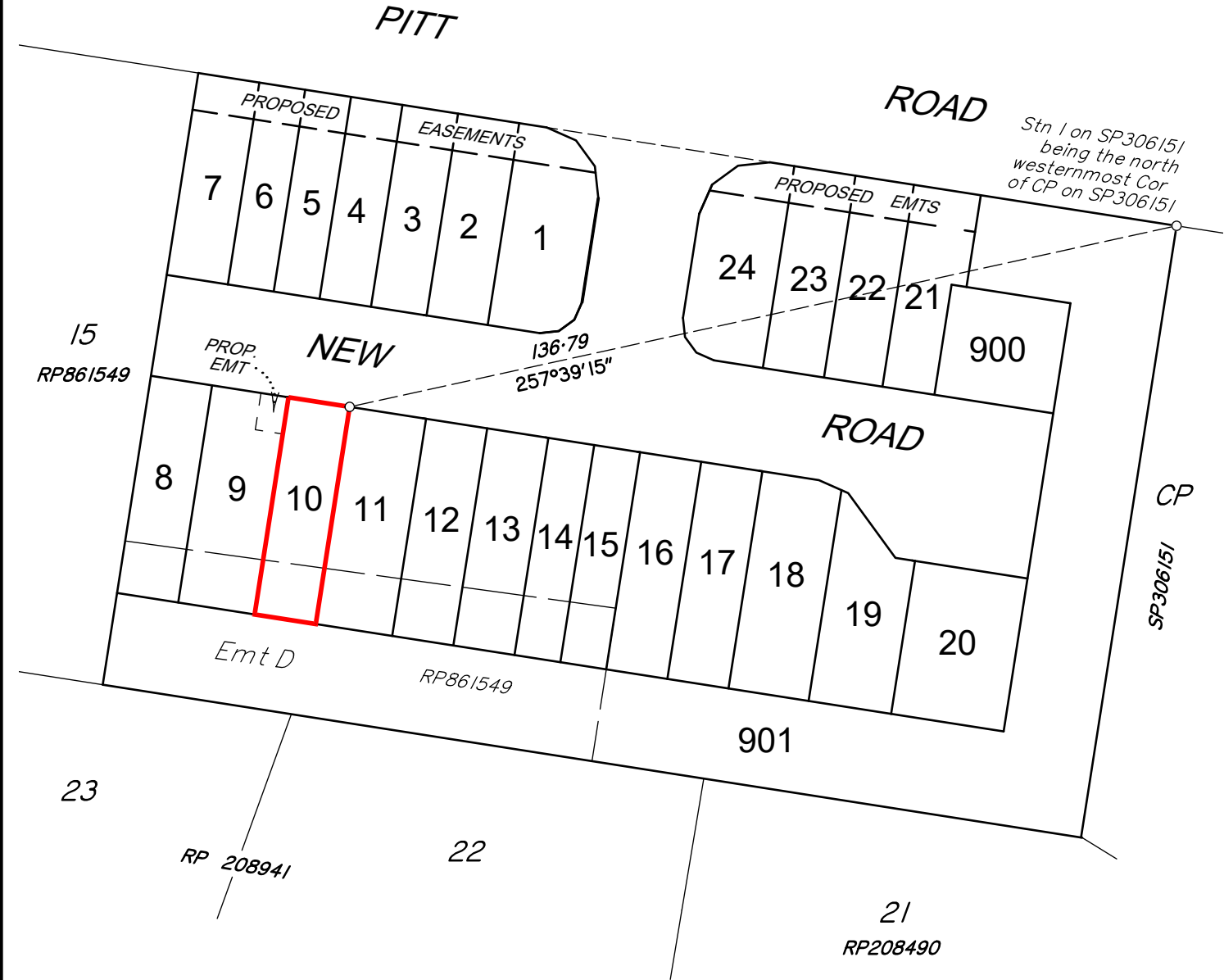

"This plan shows the general location of the proposed lot in relation to the other proposed lots in the Estate. Refer to the Disclosure Plan for identification and location of the proposed lot. The Seller reserves the right to alter the configurations of other lots as identified in this plan at its absolute discretion."

Scale 1:1000 - Lengths are in metres.

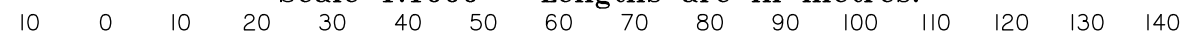

NOTE:  
**PLAN PREPARED BY:**  
SOUTH BURNETT SURVEYS PTY. LTD.  
The dimensions and areas shown hereon are subject to field survey and also to the requirements of Council and any other authority which may have requirements under any relevant legislation.  
Contour Interval 0.5 Metres.  
This note is an intergral part of this plan.

**DISCLOSURE PLAN**

DESCRIPTION: **PROPOSED LOT 10**  
**BEING PART OF LOT 16 ON RP861549**  
LAND AT '156-162 PITT RD'  
BURPENGARY

**1:1000**



Brisbane & Sunshine Coast - Ph. 5422 0200  
South Burnett & Western Downs - Ph. 4162 2647  
admin@onfsurveyors.com.au

COMP FILE: DP\_10403.dwg ISSUE: **A**  
DATE: 1/11/2022 RESCALE IN METRES: 10403 DP 10

**FILL TABLE**

Fill Range (metres)	
0.00-0.25	
0.25-0.50	
0.50-1.00	
1.00-1.50	

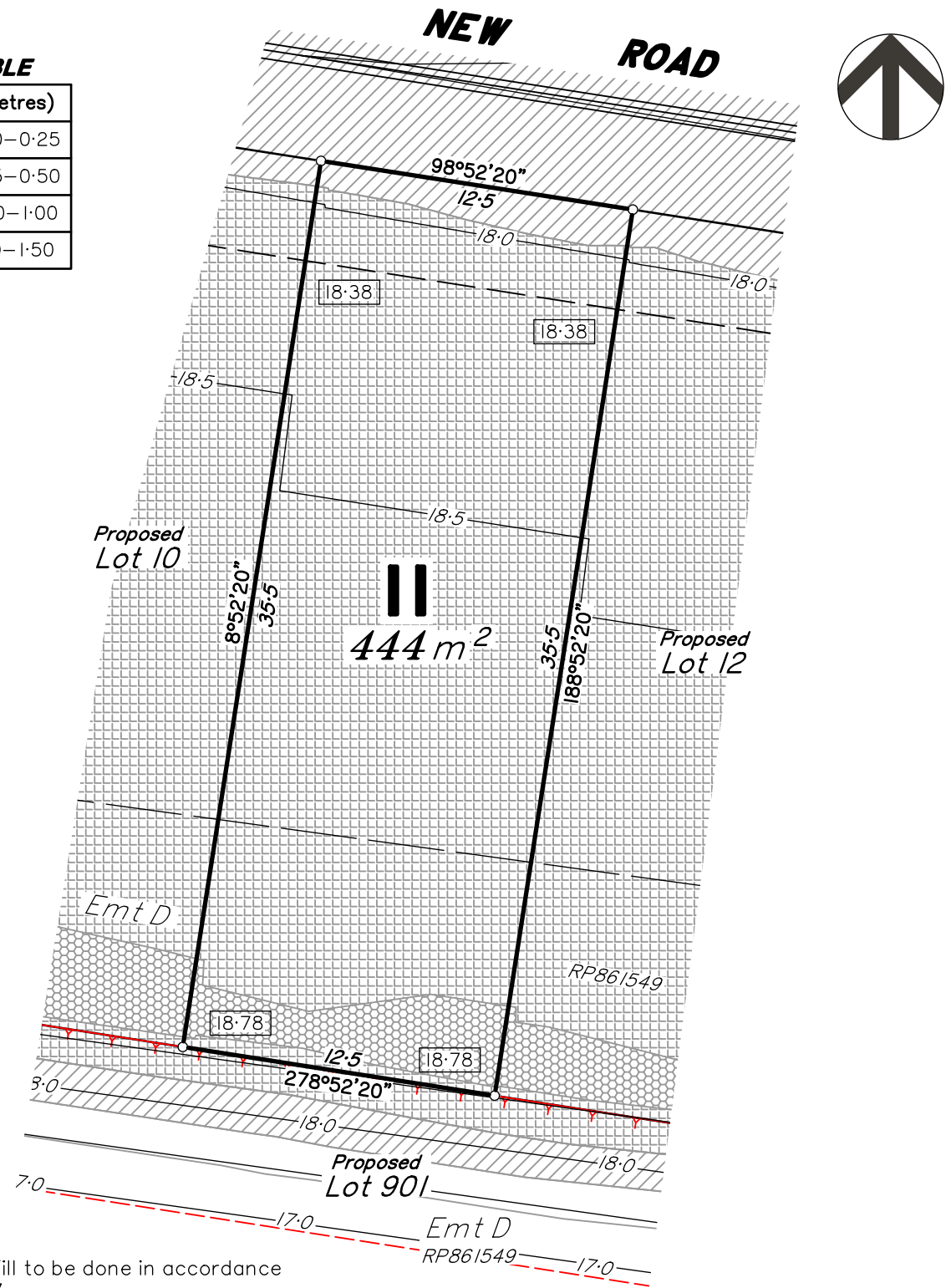

NOTE:  
All compaction of Fill to be done in accordance with AS3798-2007.

The compaction level and testing will be completed in accordance with Australian Standard AS3798-2007.

Scale 1:250 - Lengths are in Metres.

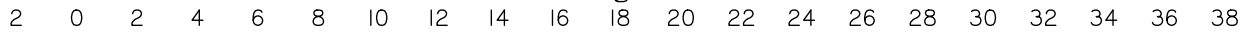

LEGEND	
22.0	Design Contours
17.60	Design Pad Level
	Retaining Wall
	Design Batter
	Design Building Pad

- Allotments may have been trimmed, reshaped and topsoil respread. Any earthworks or fill associated with those works is not shown and has not been subject to engineering compaction requirements. It is anticipated the depth of such works would not exceed 450mm, however, isolated areas greater than the depth may occur.
- It is the purchasers responsibility to arrange their own independent geotechnical testing on a filled or any allotment to determine foundation requirements prior to construction.
- It is the purchasers responsibility to obtain the accurate location of services from the local authority.
- The dimensions and areas shown on this plan are subject to final council sealing approval and registration in the Department of Resources.

**LOCATION MAP**

156-170 PITT ROAD

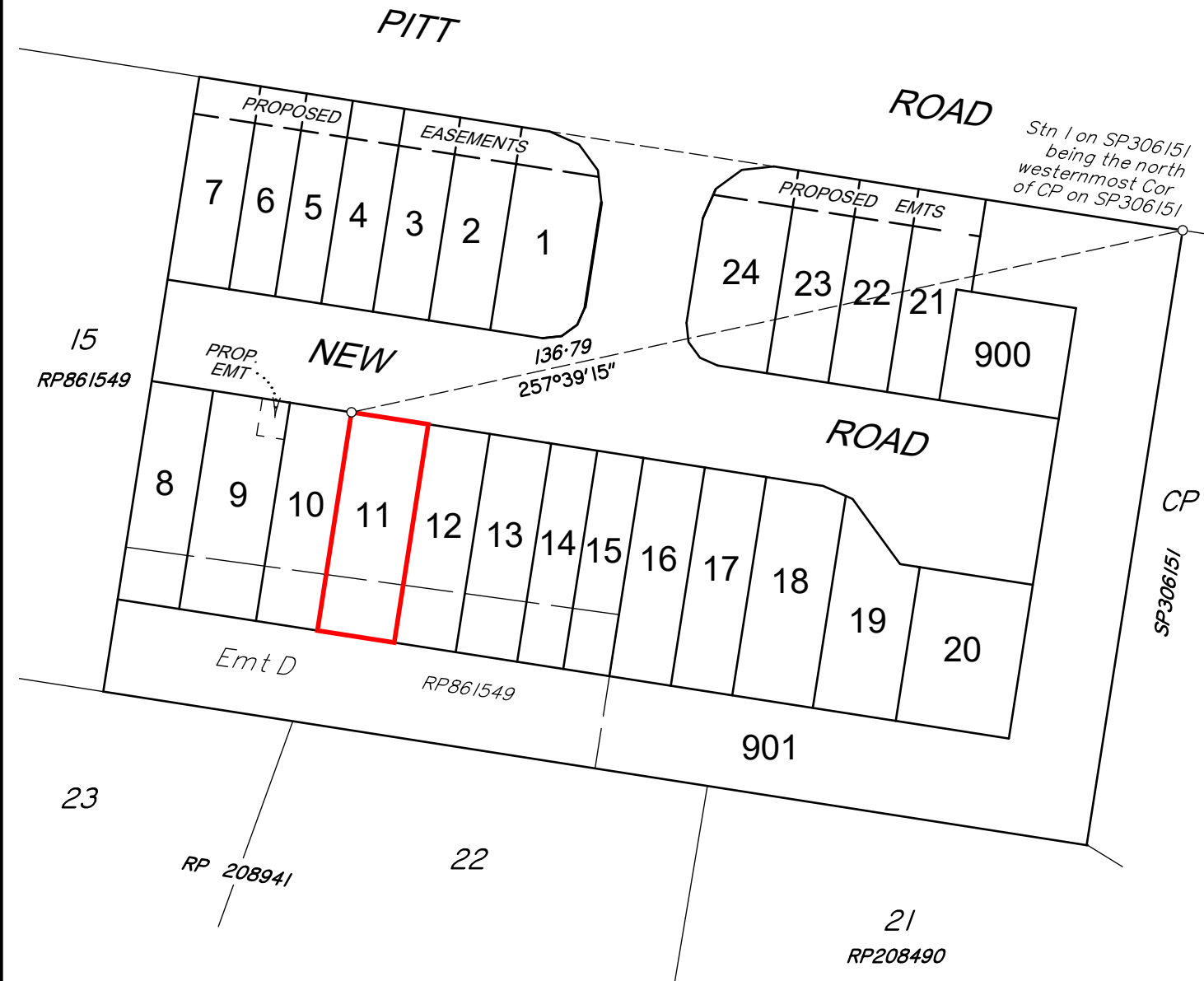

"This plan shows the general location of the proposed lot in relation to the other proposed lots in the Estate. Refer to the Disclosure Plan for identification and location of the proposed lot. The Seller reserves the right to alter the configurations of other lots as identified in this plan at its absolute discretion."

Scale 1:1000 - Lengths are in metres.

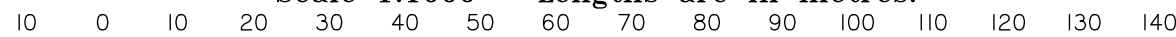

NOTE:  
**PLAN PREPARED BY:**  
SOUTH BURNETT SURVEYS PTY. LTD.  
The dimensions and areas shown hereon are subject to field survey and also to the requirements of Council and any other authority which may have requirements under any relevant legislation.  
Contour Interval 0.5 Metres.  
This note is an intergral part of this plan.

**DISCLOSURE PLAN**

DESCRIPTION: **PROPOSED LOT II**  
**BEING PART OF LOT 16 ON RP861549**  
LAND AT '156-162 PITT RD'  
BURPENGARY

**1:1000**



Brisbane & Sunshine Coast - Ph. 5422 0200  
South Burnett & Western Downs - Ph. 4162 2647  
admin@onfsurveyors.com.au

COMP FILE: DP\_10403.dwg

ISSUE: **A**

DATE: 1/11/2022 RESCALE IN METRES

NOTE:  
All compaction of Fill to be done in accordance with AS3798-2007.

The compaction level and testing will be completed in accordance with Australian Standard AS3798-2007.

**FILL TABLE**

Fill Range (metres)	
0.00-0.25	
0.25-0.50	
0.50-1.00	
1.00-1.50	

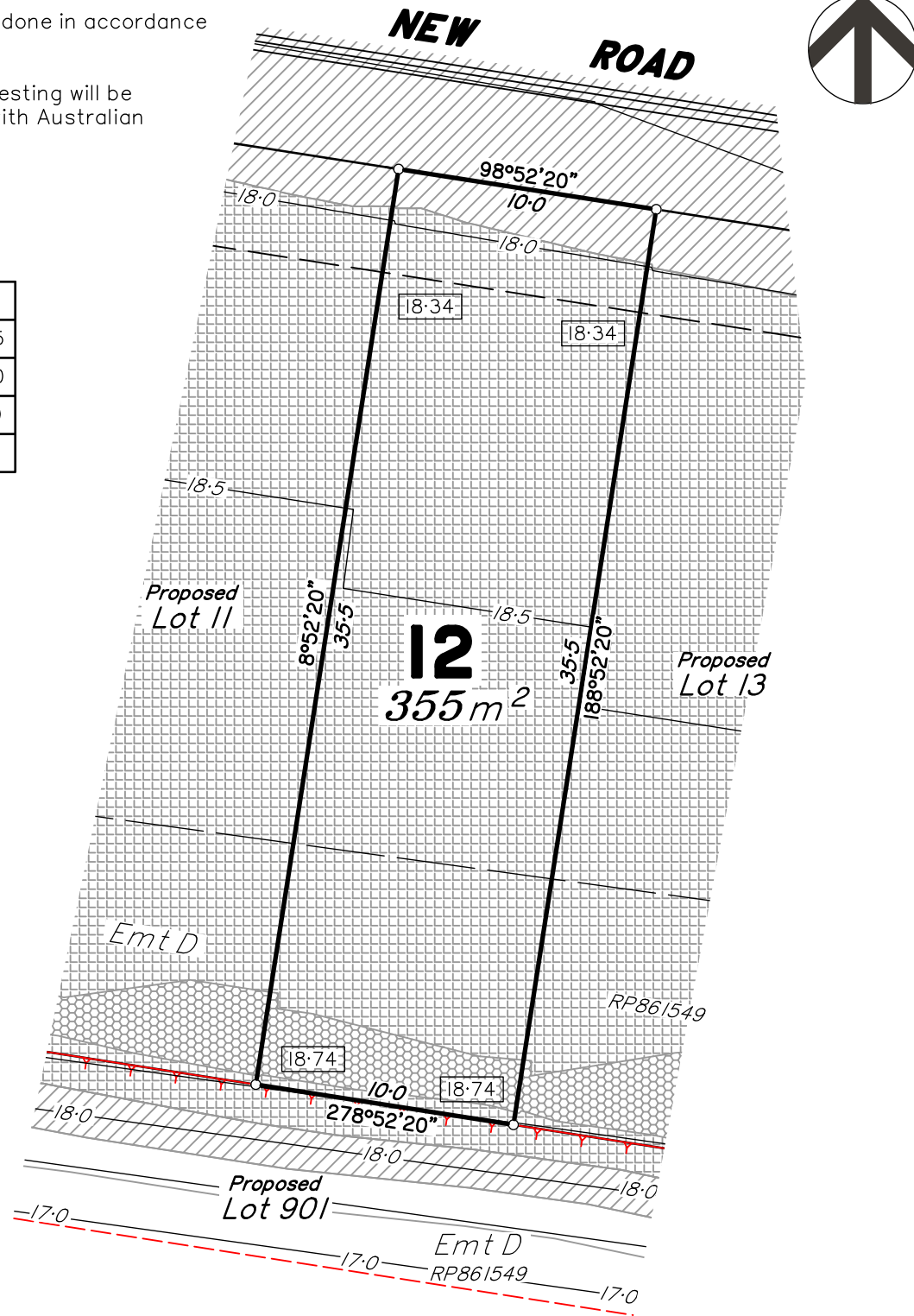

Scale 1:250 - Lengths are in Metres.

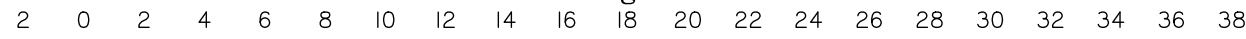

LEGEND	
	22.0 Design Contours
	Retaining Wall
	Design Pad Level
	Design Batter
	Design Building Pad

- Allotments may have been trimmed, reshaped and topsoil respread. Any earthworks or fill associated with those works is not shown and has not been subject to engineering compaction requirements. It is anticipated the depth of such works would not exceed 450mm, however, isolated areas greater than the depth may occur.
- It is the purchasers responsibility to arrange their own independent geotechnical testing on a filled or any allotment to determine foundation requirements prior to construction.
- It is the purchasers responsibility to obtain the accurate location of services from the local authority.
- The dimensions and areas shown on this plan are subject to final council sealing approval and registration in the Department of Resources.

**LOCATION MAP**

156-170 PITT ROAD

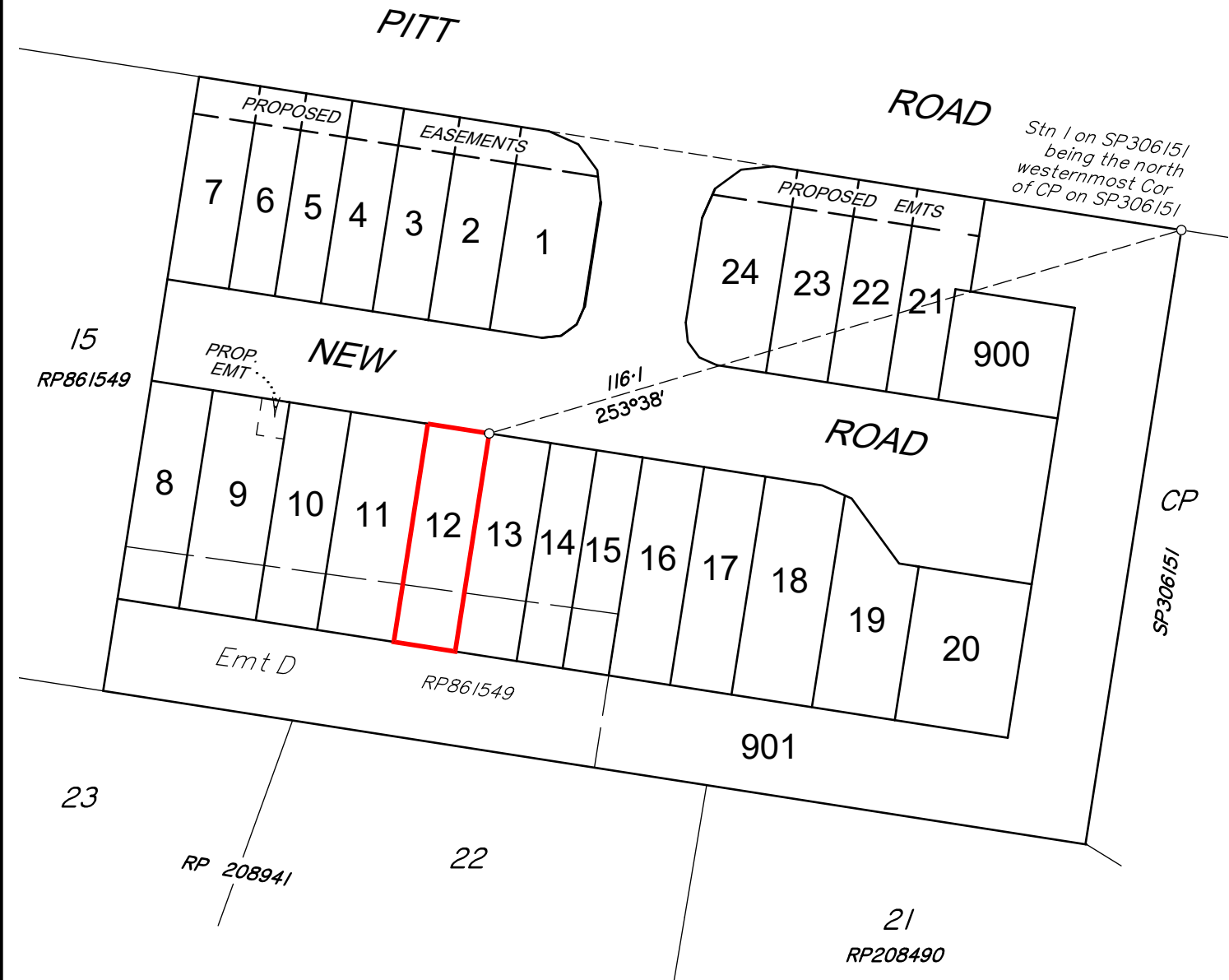

"This plan shows the general location of the proposed lot in relation to the other proposed lots in the Estate. Refer to the Disclosure Plan for identification and location of the proposed lot. The Seller reserves the right to alter the configurations of other lots as identified in this plan at its absolute discretion."

Scale 1:1000 - Lengths are in metres.

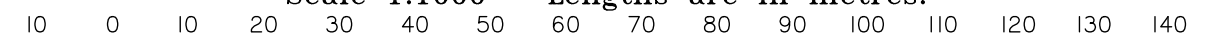

**DISCLOSURE PLAN**

DESCRIPTION: **PROPOSED LOT 12  
BEING PART OF LOT 16 ON RP861549  
LAND AT '156-162 PITT RD'  
BURPENGARY**

**1:1000**



Brisbane & Sunshine Coast - Ph. 5422 0200  
South Burnett & Western Downs - Ph. 4162 2647  
admin@onfsurveyors.com.au

COMP FILE: DP\_10403.dwg ISSUE: **A**





DATE: 1/11/2022 RESCALE IN METRES: 10403 DP P2

NOTE:  
**PLAN PREPARED BY:  
SOUTH BURNETT SURVEYS PTY. LTD.**  
The dimensions and areas shown hereon are subject to field survey and also to the requirements of Council and any other authority which may have requirements under any relevant legislation.  
Contour Interval 0.5 Metres.  
This note is an intergral part of this plan.

NOTE:  
All compaction of Fill to be done in accordance with AS3798-2007.

The compaction level and testing will be completed in accordance with Australian Standard AS3798-2007.

**FILL TABLE**

Fill Range (metres)	
	0.00-0.25
	0.25-0.50
	0.50-1.00
	1.00-1.50

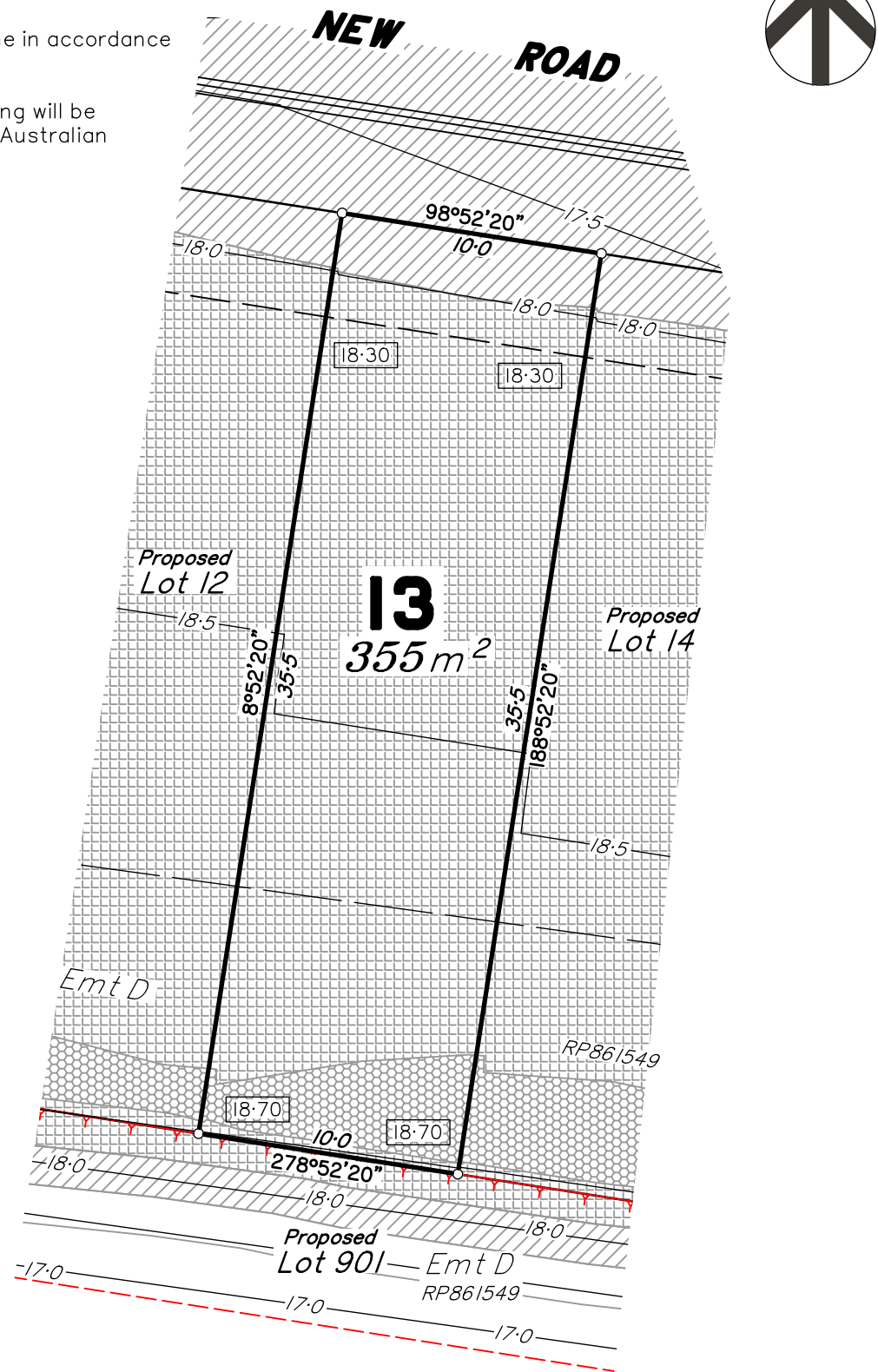

Scale 1:250 - Lengths are in Metres.

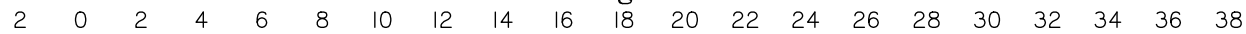

 22.0	Design Contours	 Retaining Wall	<b>LEGEND</b>	 Design Building Pad
 17.60	Design Pad Level	 Design Batter		

- Allotments may have been trimmed, reshaped and topsoil respread. Any earthworks or fill associated with those works is not shown and has not been subject to engineering compaction requirements. It is anticipated the depth of such works would not exceed 450mm, however, isolated areas greater than the depth may occur.
- It is the purchasers responsibility to arrange their own independent geotechnical testing on a filled or any allotment to determine foundation requirements prior to construction.
- It is the purchasers responsibility to obtain the accurate location of services from the local authority.
- The dimensions and areas shown on this plan are subject to final council sealing approval and registration in the Department of Resources.

**LOCATION MAP**

156-170 PITT ROAD

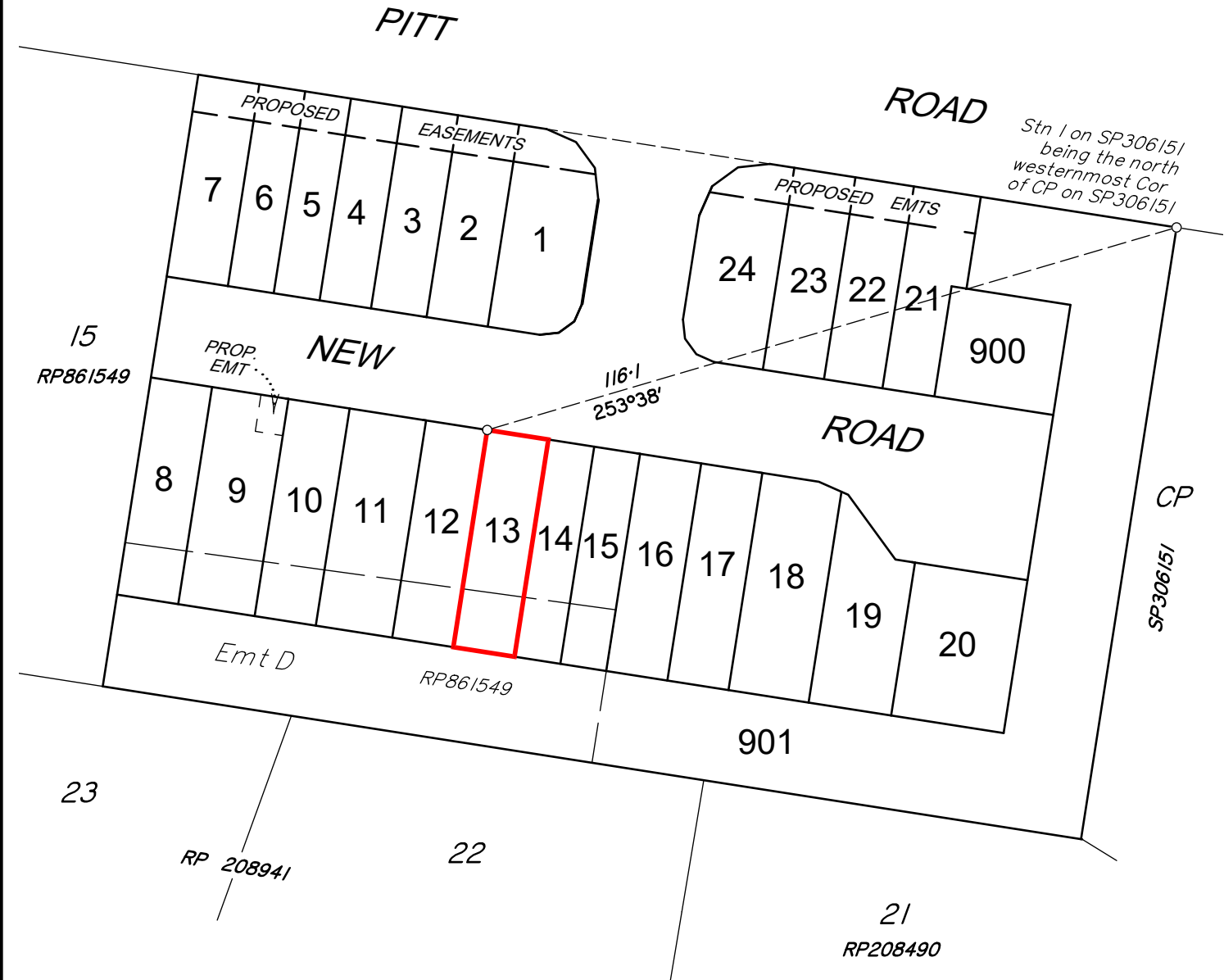

"This plan shows the general location of the proposed lot in relation to the other proposed lots in the Estate. Refer to the Disclosure Plan for identification and location of the proposed lot. The Seller reserves the right to alter the configurations of other lots as identified in this plan at its absolute discretion."

Scale 1:1000 - Lengths are in metres.

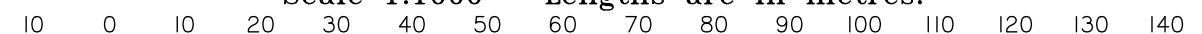

NOTE:  
**PLAN PREPARED BY:**  
SOUTH BURNETT SURVEYS PTY. LTD.  
The dimensions and areas shown hereon are subject to field survey and also to the requirements of Council and any other authority which may have requirements under any relevant legislation.  
Contour Interval 0.5 Metres.  
This note is an intergral part of this plan.

**DISCLOSURE PLAN**

DESCRIPTION: **PROPOSED LOT 13**  
**BEING PART OF LOT 16 ON RP861549**  
LAND AT '156-162 PITT RD'  
BURPENGARY

**1:1000**



Brisbane & Sunshine Coast - Ph. 5422 0200  
South Burnett & Western Downs - Ph. 4162 2647  
admin@onfsurveyors.com.au

COMP FILE: DP\_10403.dwg ISSUE: **A**

DATE: 1/11/2022 RESCALE IN METRES

NOTE:  
All compaction of Fill to be done in accordance with AS3798-2007.

The compaction level and testing will be completed in accordance with Australian Standard AS3798-2007.

**FILL TABLE**

Fill Range (metres)	
0.00-0.25	
0.25-0.50	
0.50-1.00	
1.00-1.50	

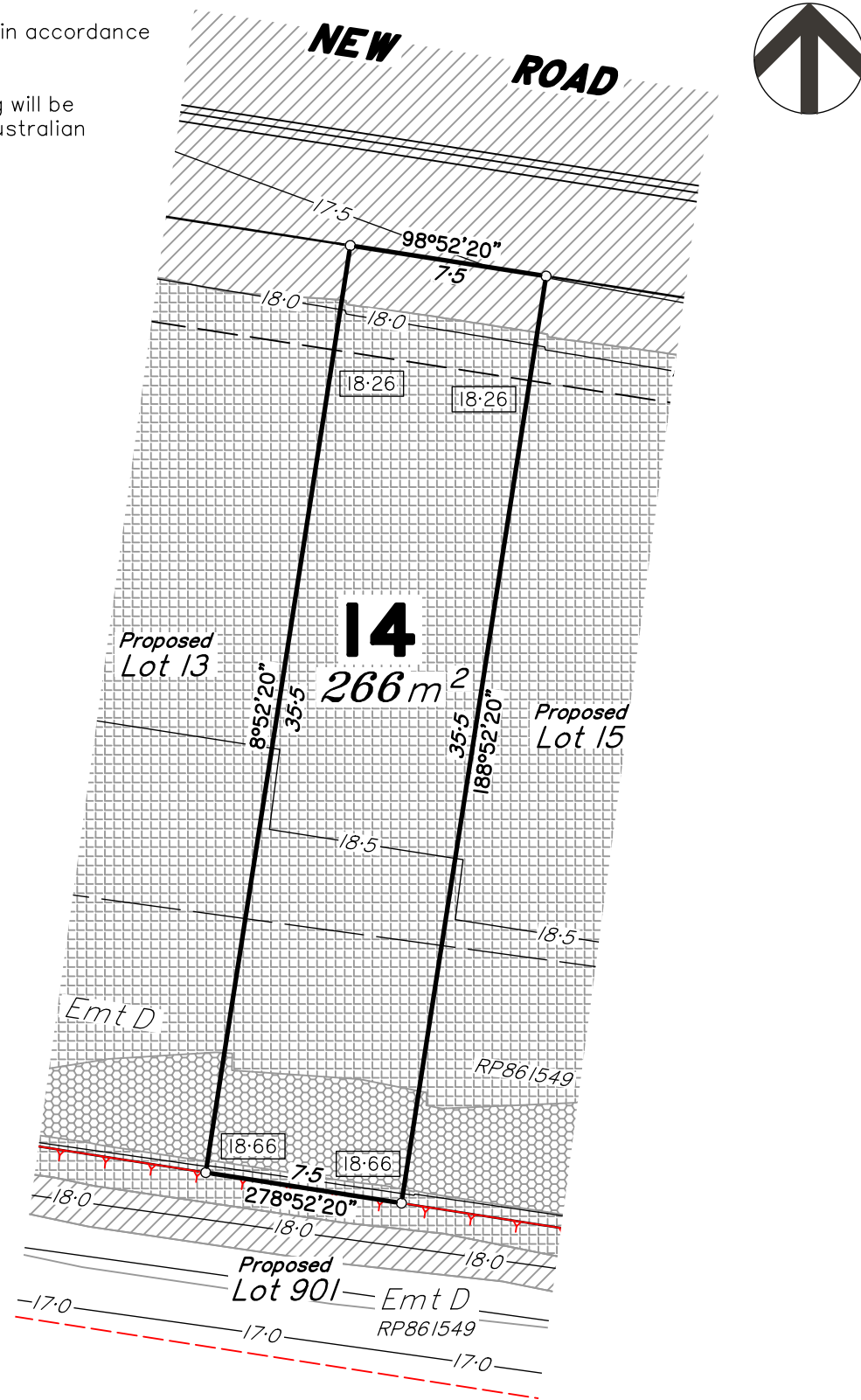

Scale 1:250 - Lengths are in Metres.

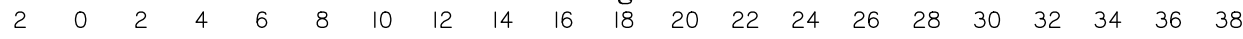

22.0	Design Contours		Retaining Wall	<b>LEGEND</b>		Design Building Pad
17.60	Design Pad Level		Design Batter			

- Allotments may have been trimmed, reshaped and topsoil respread. Any earthworks or fill associated with those works is not shown and has not been subject to engineering compaction requirements. It is anticipated the depth of such works would not exceed 450mm, however, isolated areas greater than the depth may occur.
- It is the purchasers responsibility to arrange their own independent geotechnical testing on a filled or any allotment to determine foundation requirements prior to construction.
- It is the purchasers responsibility to obtain the accurate location of services from the local authority.
- The dimensions and areas shown on this plan are subject to final council sealing approval and registration in the Department of Resources.

**LOCATION MAP**

156-170 PITT ROAD

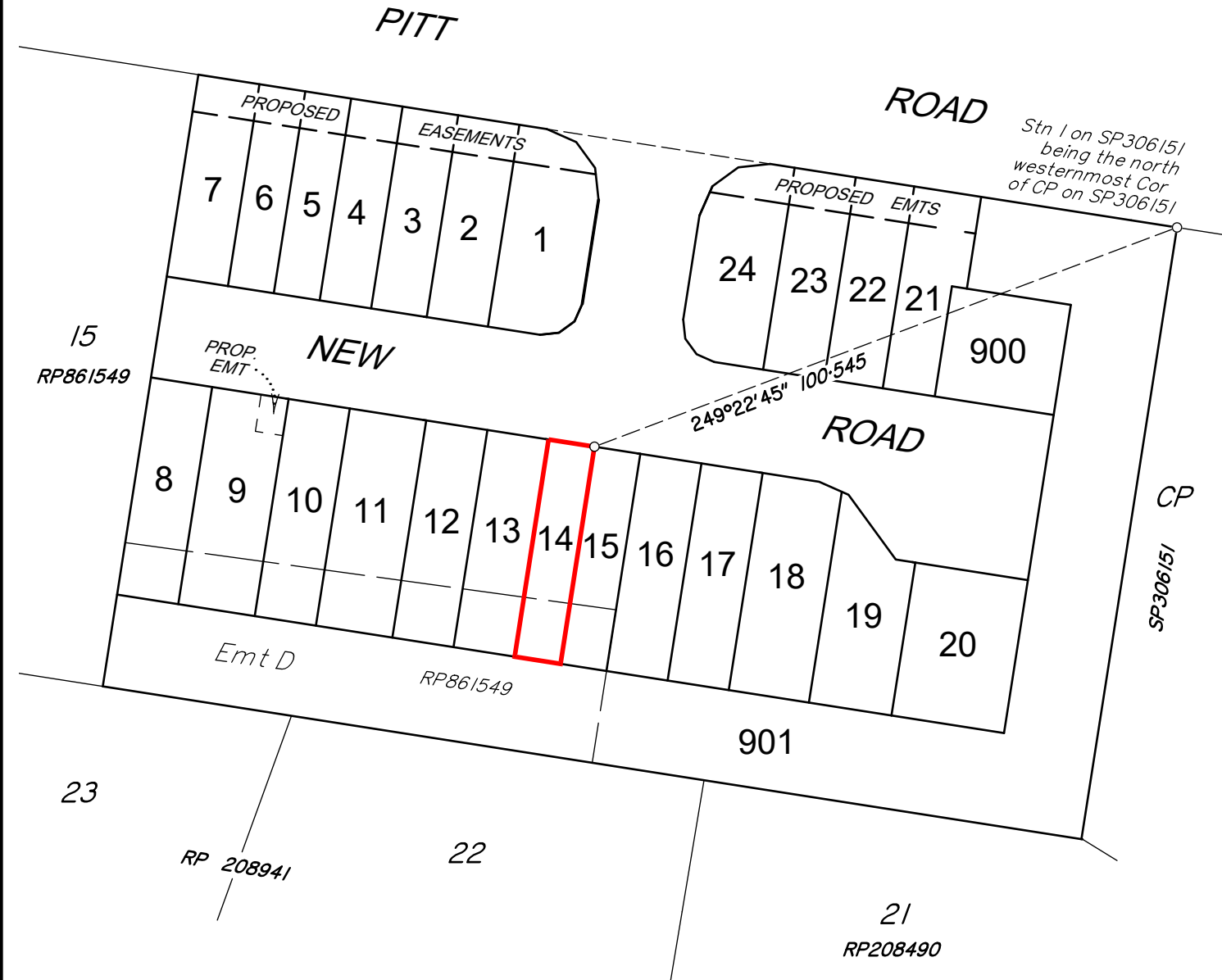

"This plan shows the general location of the proposed lot in relation to the other proposed lots in the Estate. Refer to the Disclosure Plan for identification and location of the proposed lot. The Seller reserves the right to alter the configurations of other lots as identified in this plan at its absolute discretion."

Scale 1:1000 - Lengths are in metres.

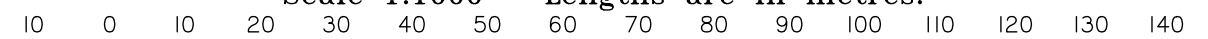

NOTE:  
**PLAN PREPARED BY:**  
SOUTH BURNETT SURVEYS PTY. LTD.  
The dimensions and areas shown hereon are subject to field survey and also to the requirements of Council and any other authority which may have requirements under any relevant legislation.  
Contour Interval 0.5 Metres.  
This note is an intergral part of this plan.

**DISCLOSURE PLAN**

DESCRIPTION: **PROPOSED LOT 14**  
**BEING PART OF LOT 16 ON RP861549**  
LAND AT '156-162 PITT RD'  
BURPENGARY

**1:1000**



Brisbane & Sunshine Coast - Ph. 5422 0200  
South Burnett & Western Downs - Ph. 4162 2647  
admin@onfsurveyors.com.au

COMP FILE: DP\_10403.dwg ISSUE: **A**

DATE: 1/11/2022 RESCALE IN METRES: 10403 DP 14

NOTE:  
All compaction of Fill to be done in accordance with AS3798-2007.

The compaction level and testing will be completed in accordance with Australian Standard AS3798-2007.

**FILL TABLE**

Fill Range (metres)	
0-00-0-25	
0-25-0-50	
0-50-1-00	
1-00-1-50	

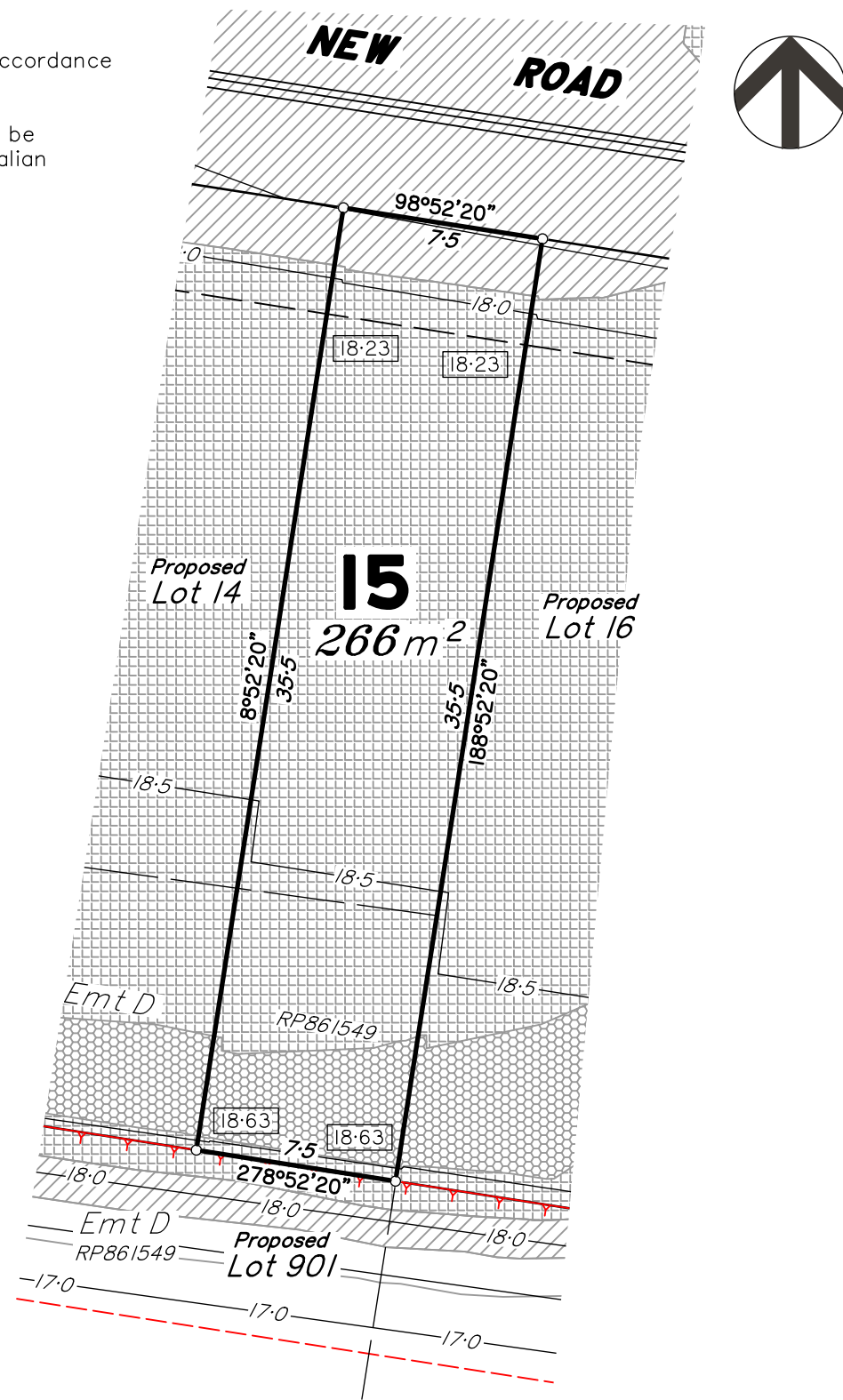

Scale 1:250 - Lengths are in Metres.

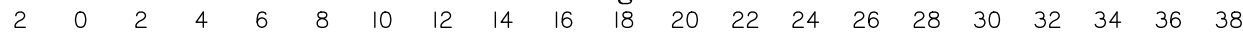

22-0	Design Contours	Retaining Wall	<b>LEGEND</b>	Design Building Pad
	Design Pad Level	Design Batter		

- Allotments may have been trimmed, reshaped and topsoil respread. Any earthworks or fill associated with those works is not shown and has not been subject to engineering compaction requirements. It is anticipated the depth of such works would not exceed 450mm, however, isolated areas greater than the depth may occur.
- It is the purchasers responsibility to arrange their own independent geotechnical testing on a filled or any allotment to determine foundation requirements prior to construction.
- It is the purchasers responsibility to obtain the accurate location of services from the local authority.
- The dimensions and areas shown on this plan are subject to final council sealing approval and registration in the Department of Resources.

**LOCATION MAP**

156-170 PITT ROAD

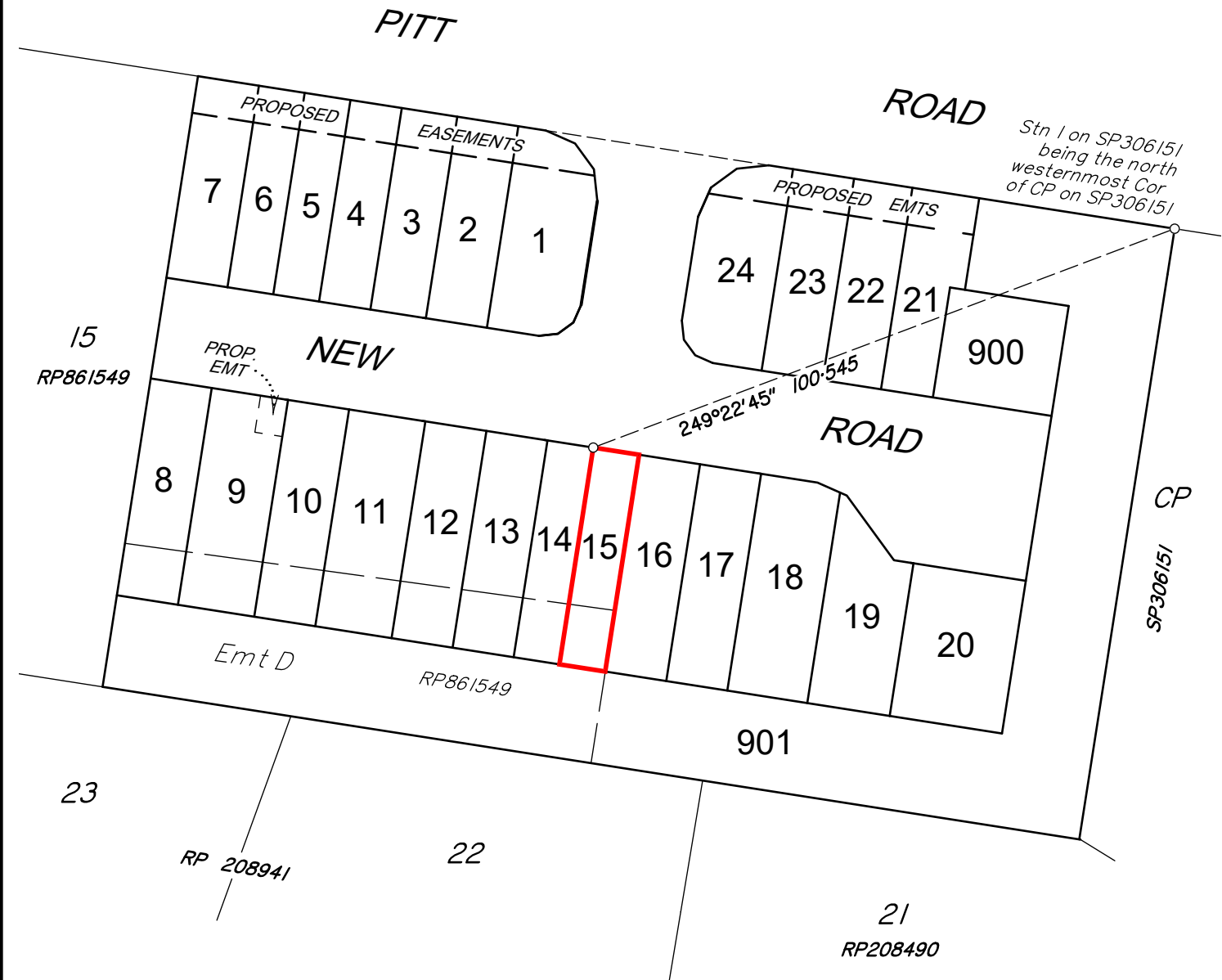

"This plan shows the general location of the proposed lot in relation to the other proposed lots in the Estate. Refer to the Disclosure Plan for identification and location of the proposed lot. The Seller reserves the right to alter the configurations of other lots as identified in this plan at its absolute discretion."

Scale 1:1000 - Lengths are in metres.

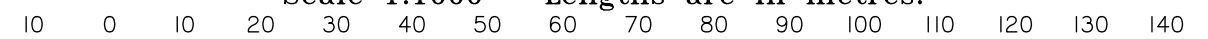

NOTE:  
**PLAN PREPARED BY:**  
SOUTH BURNETT SURVEYS PTY. LTD.  
The dimensions and areas shown hereon are subject to field survey and also to the requirements of Council and any other authority which may have requirements under any relevant legislation.  
Contour Interval 0.5 Metres.  
This note is an intergral part of this plan.

**DISCLOSURE PLAN**

DESCRIPTION: **PROPOSED LOT 15**  
**BEING PART OF LOT 16 ON RP861549**  
LAND AT '156-162 PITT RD'  
BURPENGARY

**1:1000**







Brisbane & Sunshine Coast - Ph. 5422 0200  
South Burnett & Western Downs - Ph. 4162 2647  
admin@onfsurveyors.com.au

COMP FILE: DP\_10403.dwg ISSUE: **A**  
DATE: 1/11/2022 RESCALE IN METRES: 10403 DP 15

NOTE:  
All compaction of Fill to be done in accordance with AS3798-2007.

The compaction level and testing will be completed in accordance with Australian Standard AS3798-2007.

**FILL TABLE**

Fill Range (metres)	
	0.00-0.25
	0.25-0.50
	0.50-1.00
	1.00-1.50

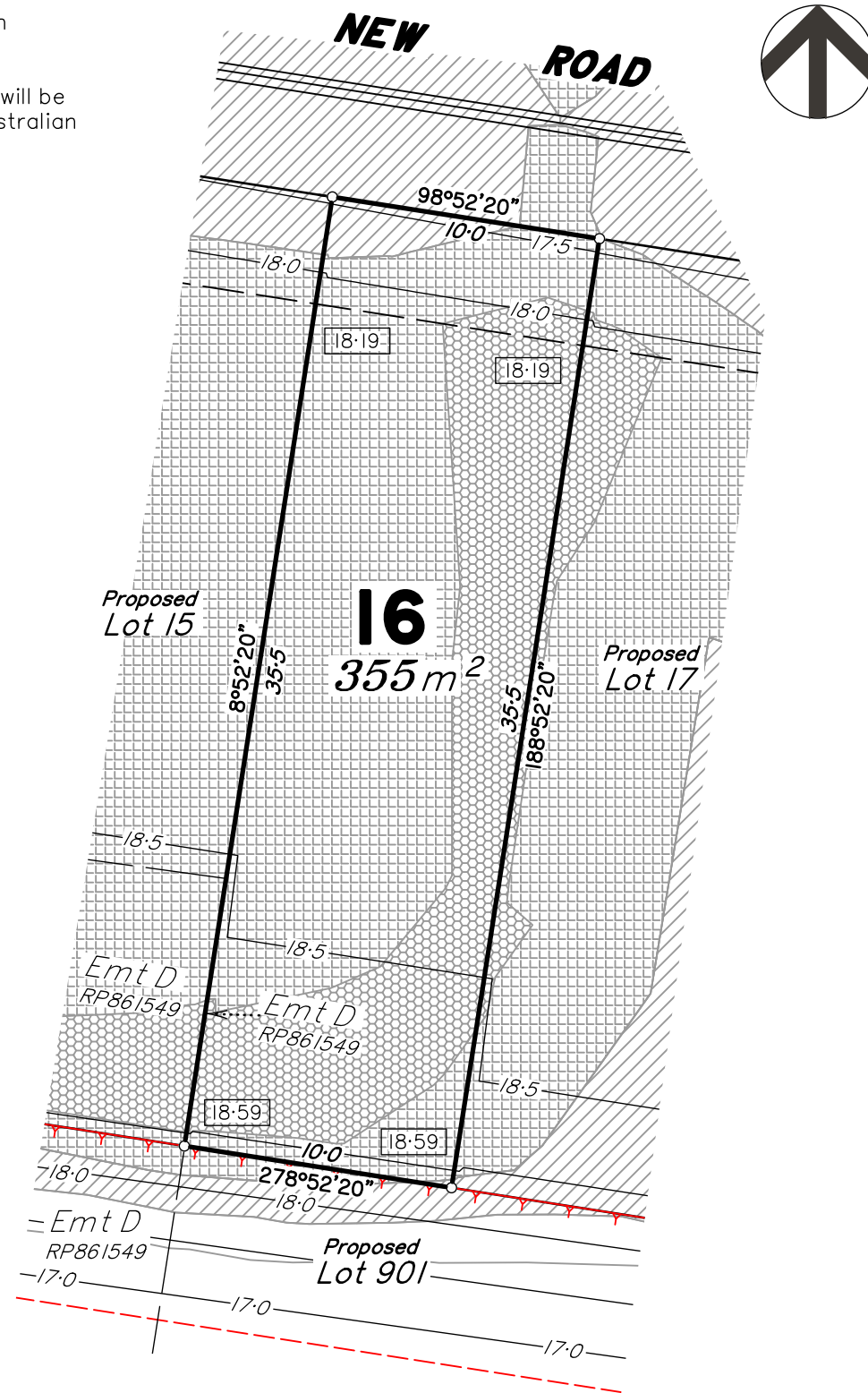

Scale 1:250 - Lengths are in Metres.

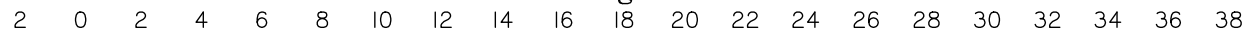

 22.0	Design Contours	 Retaining Wall	<b>LEGEND</b>		Design Building Pad
 17.60	Design Pad Level	 Design Batter			

- Allotments may have been trimmed, reshaped and topsoil respread. Any earthworks or fill associated with those works is not shown and has not been subject to engineering compaction requirements. It is anticipated the depth of such works would not exceed 450mm, however, isolated areas greater than the depth may occur.
- It is the purchasers responsibility to arrange their own independent geotechnical testing on a filled or any allotment to determine foundation requirements prior to construction.
- It is the purchasers responsibility to obtain the accurate location of services from the local authority.
- The dimensions and areas shown on this plan are subject to final council sealing approval and registration in the Department of Resources.

**LOCATION MAP**

156-170 PITT ROAD

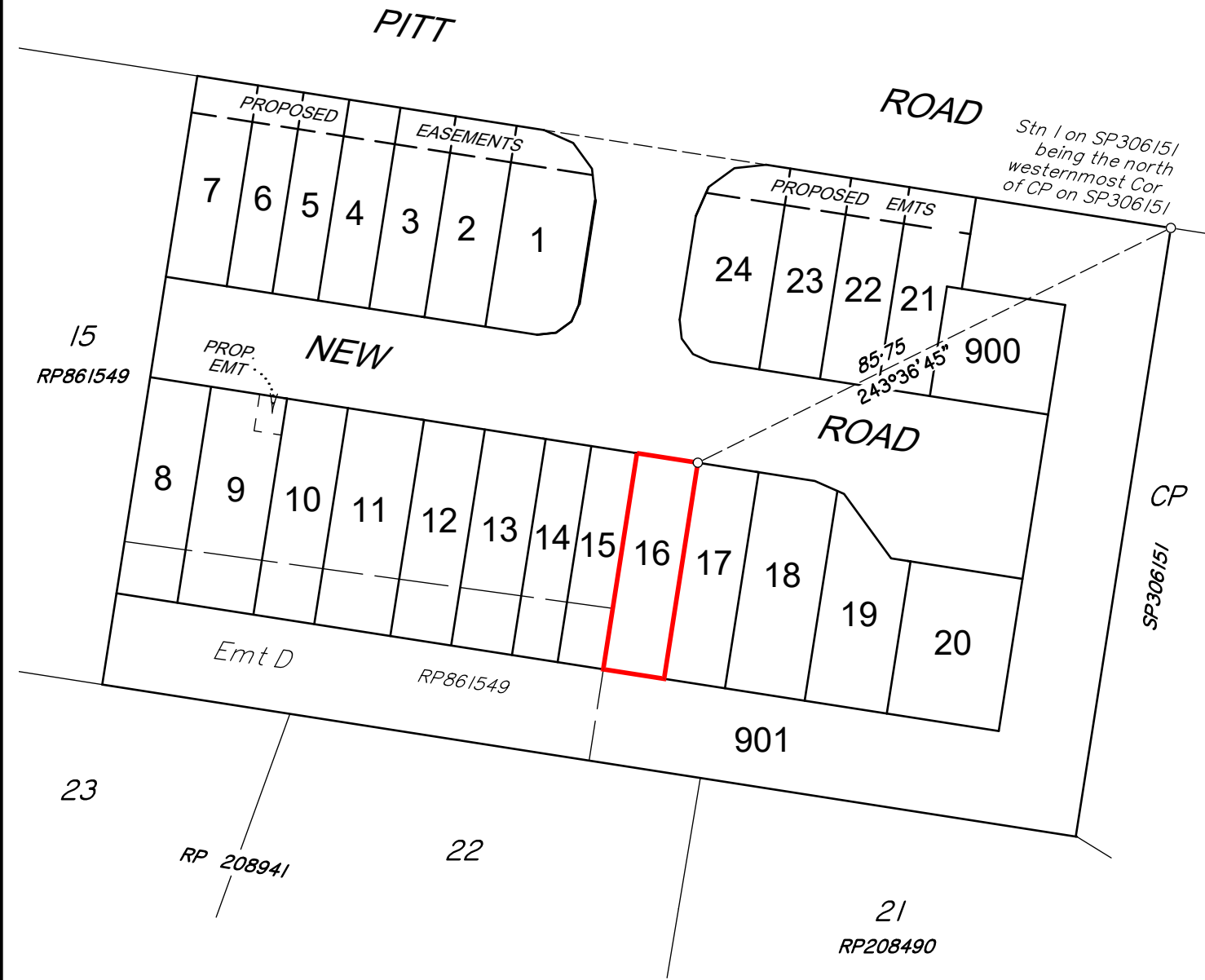

"This plan shows the general location of the proposed lot in relation to the other proposed lots in the Estate. Refer to the Disclosure Plan for identification and location of the proposed lot. The Seller reserves the right to alter the configurations of other lots as identified in this plan at its absolute discretion."

Scale 1:1000 - Lengths are in metres.

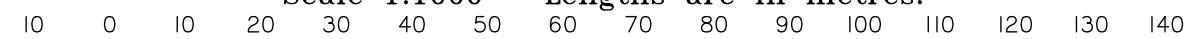

**DISCLOSURE PLAN**

DESCRIPTION: **PROPOSED LOT 16 BEING PART OF LOTS 16 & 17 ON RP861549 LAND AT '156-170 PITT RD' BURPENGARY**

**1:1000**



Brisbane & Sunshine Coast - Ph. 5422 0200  
South Burnett & Western Downs - Ph. 4162 2647  
admin@onfsurveyors.com.au

COMP FILE: DP\_10403.dwg ISSUE: **A**

DATE: 1/11/2022 RESCALE IN METRES: 10403 DP 16

NOTE:  
**PLAN PREPARED BY:**  
**SOUTH BURNETT SURVEYS PTY. LTD.**  
The dimensions and areas shown hereon are subject to field survey and also to the requirements of Council and any other authority which may have requirements under any relevant legislation.  
Contour Interval 0.5 Metres.  
This note is an intergral part of this plan.





**FILL TABLE**

Fill Range (metres)	
	0.00-0.25
	0.25-0.50
	0.50-1.00
	1.00-1.50

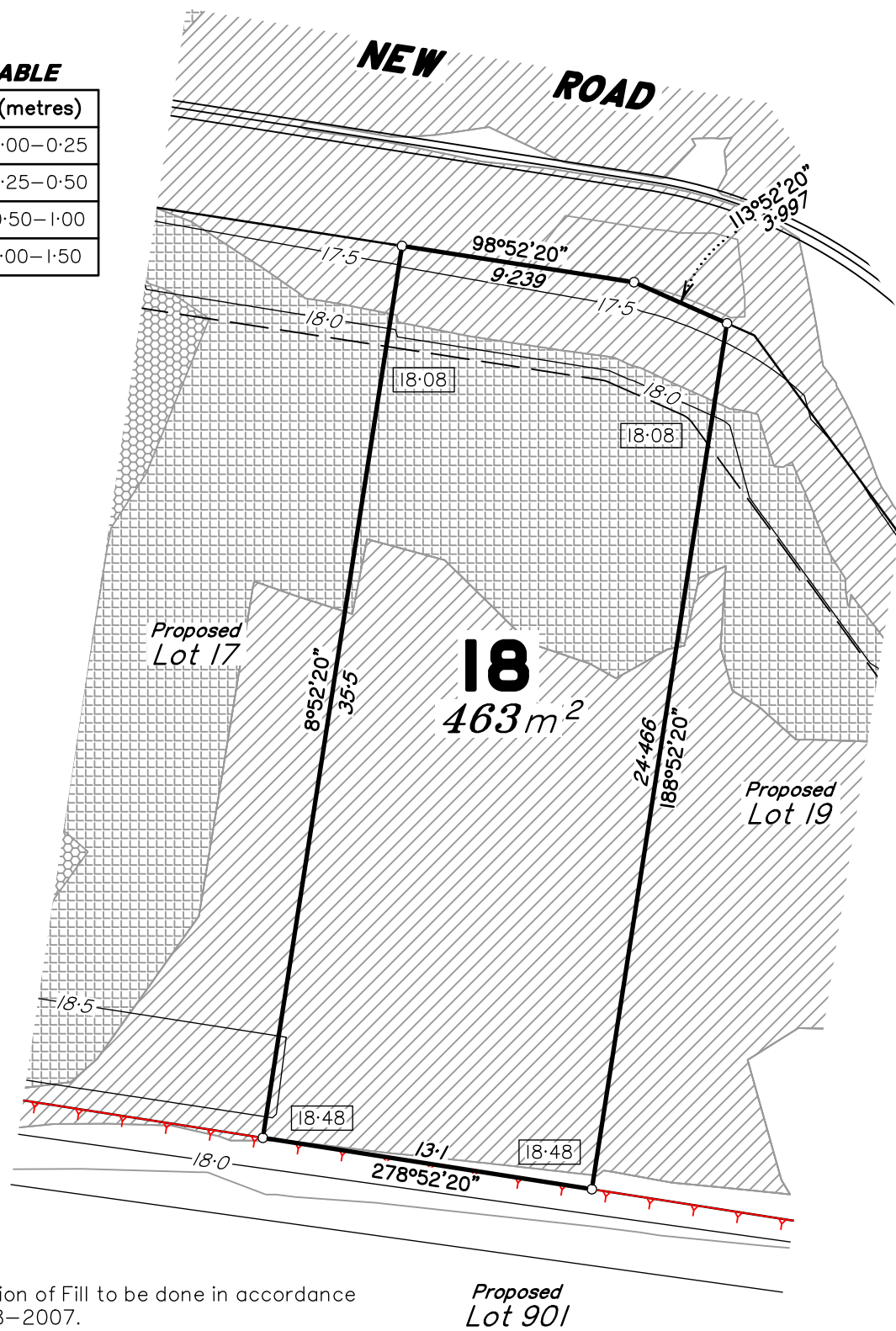

NOTE:  
All compaction of Fill to be done in accordance with AS3798-2007.

The compaction level and testing will be completed in accordance with Australian Standard AS3798-2007.

Scale 1:250 - Lengths are in Metres.

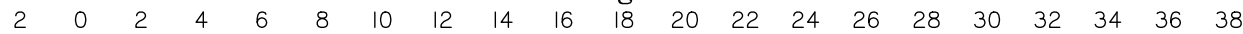

LEGEND	
	Design Contours
	Retaining Wall
	Design Pad Level
	Design Batter
	Design Building Pad

- Allotments may have been trimmed, reshaped and topsoil respread. Any earthworks or fill associated with those works is not shown and has not been subject to engineering compaction requirements. It is anticipated the depth of such works would not exceed 450mm, however, isolated areas greater than the depth may occur.
- It is the purchasers responsibility to arrange their own independent geotechnical testing on a filled or any allotment to determine foundation requirements prior to construction.
- It is the purchasers responsibility to obtain the accurate location of services from the local authority.
- The dimensions and areas shown on this plan are subject to final council sealing approval and registration in the Department of Resources.

**LOCATION MAP**

156-170 PITT ROAD

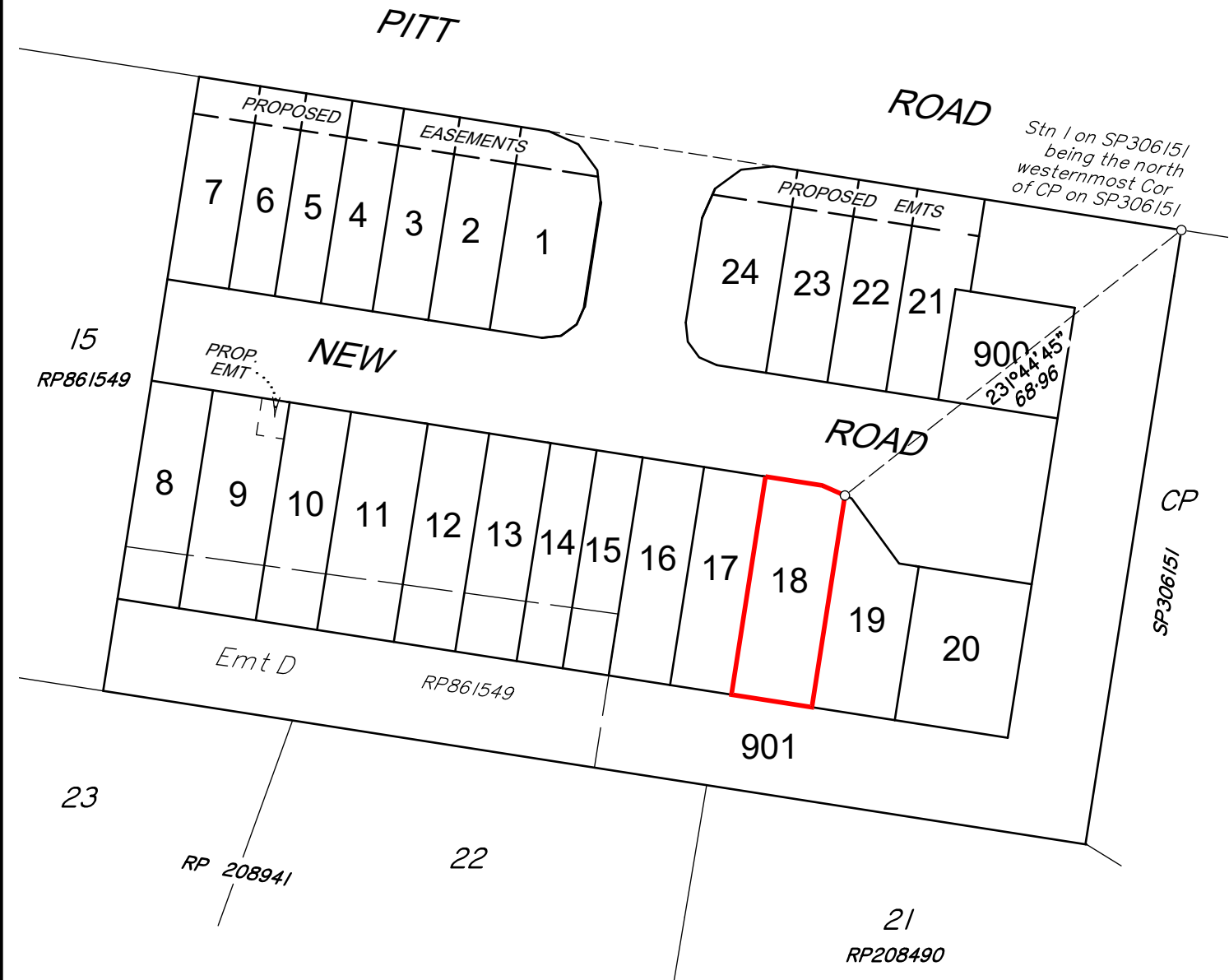

"This plan shows the general location of the proposed lot in relation to the other proposed lots in the Estate. Refer to the Disclosure Plan for identification and location of the proposed lot. The Seller reserves the right to alter the configurations of other lots as identified in this plan at its absolute discretion."

Scale 1:1000 - Lengths are in metres.



NOTE:  
PLAN PREPARED BY:  
**SOUTH BURNETT SURVEYS PTY. LTD.**  
The dimensions and areas shown hereon are subject to field survey and also to the requirements of Council and any other authority which may have requirements under any relevant legislation.  
Contour Interval 0.5 Metres.  
This note is an intergral part of this plan.

**DISCLOSURE PLAN**

DESCRIPTION: **PROPOSED LOT 18**  
**BEING PART OF LOT 17 ON RP861549**  
**LAND AT '164-170 PITT RD'**  
**BURPENGARY**

**1:1000**



Brisbane & Sunshine Coast - Ph. 5422 0200  
South Burnett & Western Downs - Ph. 4162 2647  
admin@onfsurveyors.com.au

COMP FILE: DP\_10403.dwg ISSUE: **A**  
DATE: 1/11/2022 RESCALE IN METRES: 10403 DP 18

**FILL TABLE**

Fill Range (metres)	
	0.00-0.25
	0.25-0.50
	0.50-1.00
	1.00-1.50

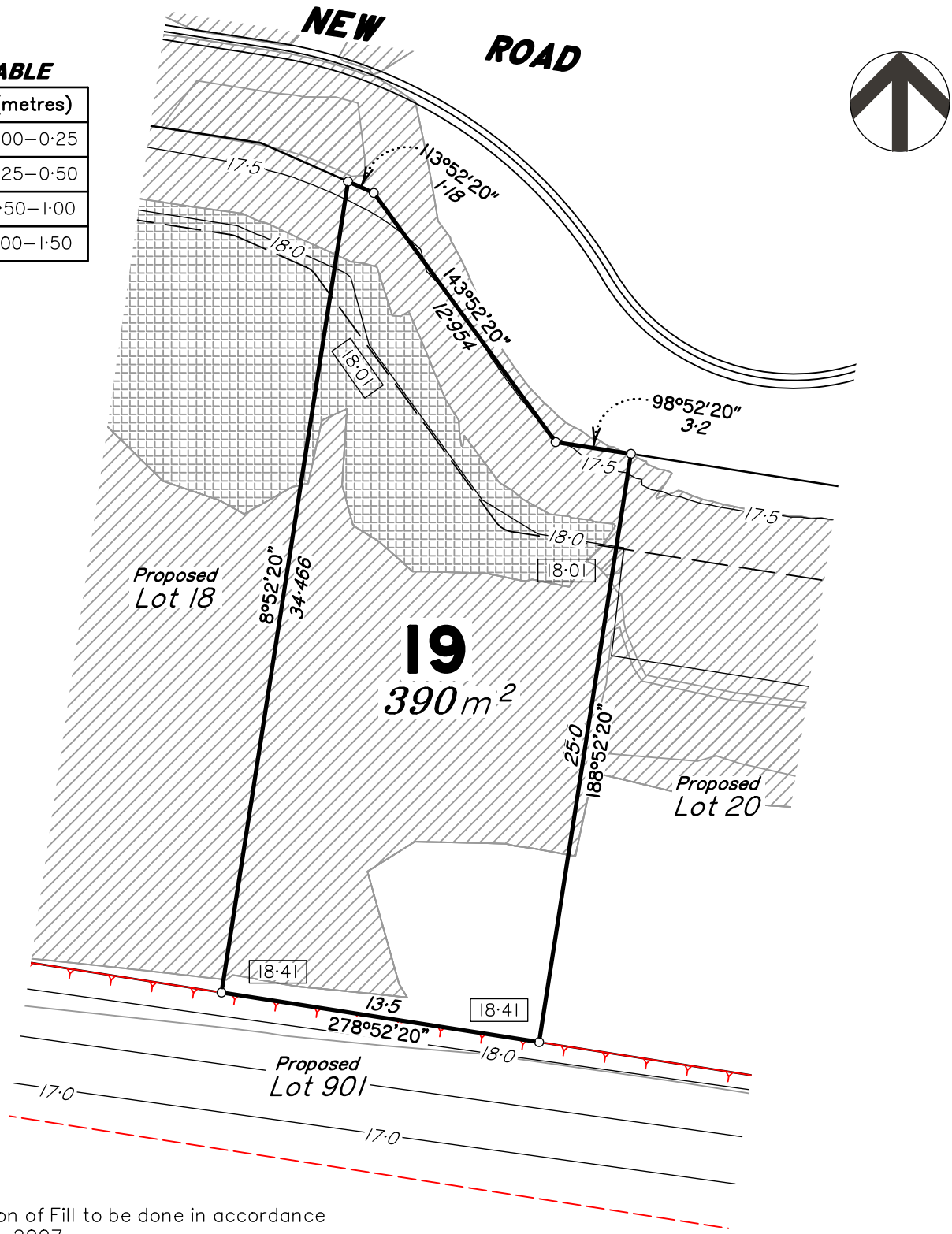

NOTE:  
All compaction of Fill to be done in accordance with AS3798-2007.

The compaction level and testing will be completed in accordance with Australian Standard AS3798-2007.

Scale 1:250 - Lengths are in Metres.

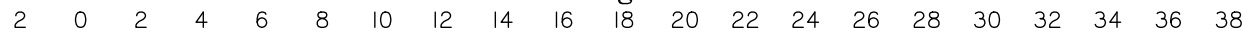

LEGEND	
	22.0 Design Contours
	Retaining Wall
	Design Building Pad
	17.60 Design Pad Level
	Design Batter

- Allotments may have been trimmed, reshaped and topsoil respread. Any earthworks or fill associated with those works is not shown and has not been subject to engineering compaction requirements. It is anticipated the depth of such works would not exceed 450mm, however, isolated areas greater than the depth may occur.
- It is the purchasers responsibility to arrange their own independent geotechnical testing on a filled or any allotment to determine foundation requirements prior to construction.
- It is the purchasers responsibility to obtain the accurate location of services from the local authority.
- The dimensions and areas shown on this plan are subject to final council sealing approval and registration in the Department of Resources.

**LOCATION MAP**

156-170 PITT ROAD

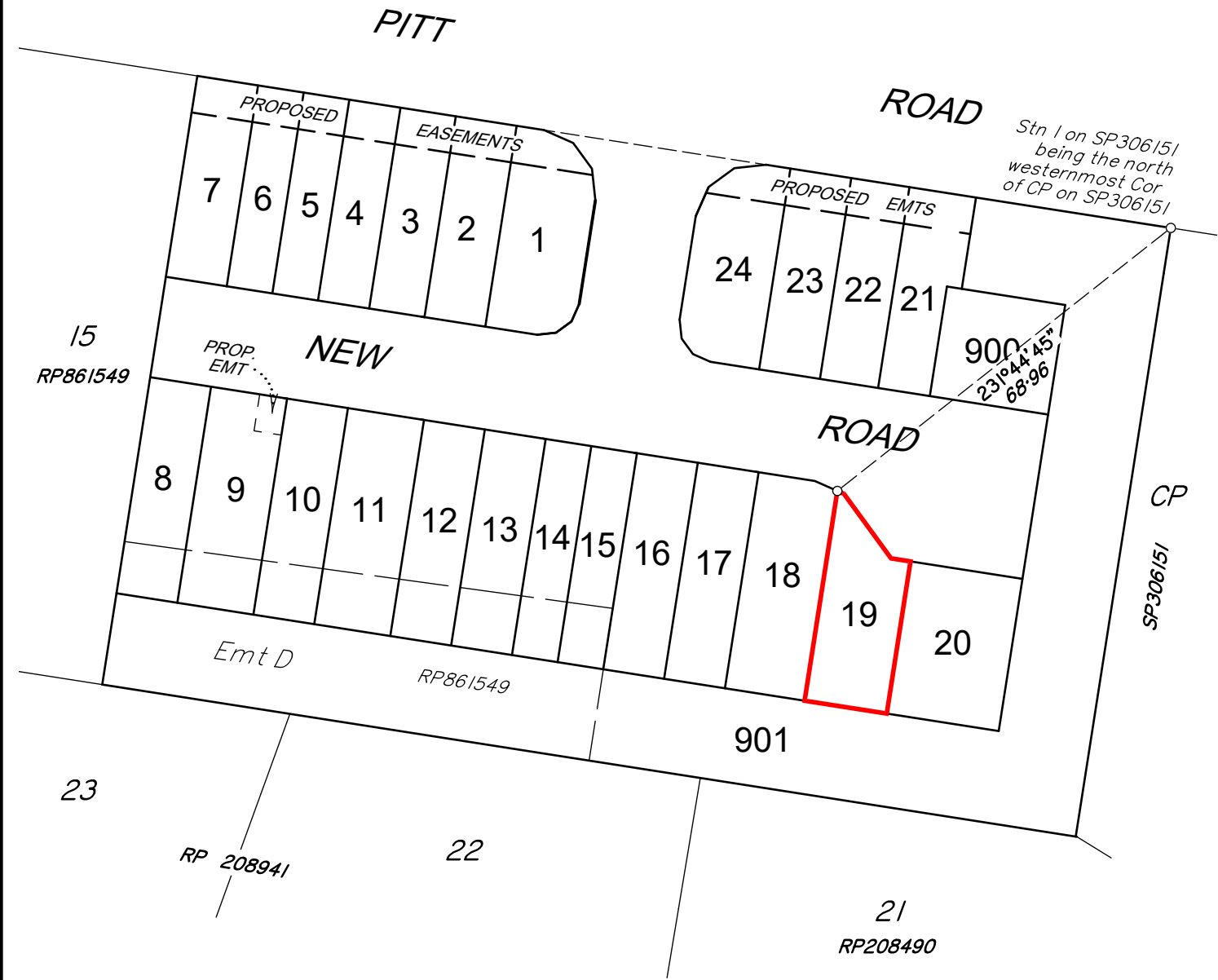

"This plan shows the general location of the proposed lot in relation to the other proposed lots in the Estate. Refer to the Disclosure Plan for identification and location of the proposed lot. The Seller reserves the right to alter the configurations of other lots as identified in this plan at its absolute discretion."

Scale 1:1000 - Lengths are in metres.

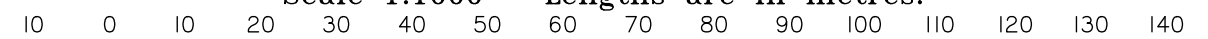

NOTE:  
PLAN PREPARED BY:  
**SOUTH BURNETT SURVEYS PTY. LTD.**  
The dimensions and areas shown hereon are subject to field survey and also to the requirements of Council and any other authority which may have requirements under any relevant legislation.  
Contour Interval 0.5 Metres.  
This note is an intergral part of this plan.

**DISCLOSURE PLAN**

DESCRIPTION: **PROPOSED LOT 19**  
**BEING PART OF LOT 17 ON RP861549**

**LAND AT '164-170 PITT RD'**  
**BURPENGGARY**

**1:1000**

**ONF SURVEYORS**  
Brisbane & Sunshine Coast - Ph. 5422 0200  
South Burnett & Western Downs - Ph. 4162 2647  
admin@onfsurveyors.com.au

COMP FILE: DP\_10403.dwg ISSUE: **A**

DATE: 1/11/2022 RESCALE IN METRES

**FILL TABLE**

Fill Range (metres)	
	0.00-0.25
	0.25-0.50
	0.50-1.00
	1.00-1.50

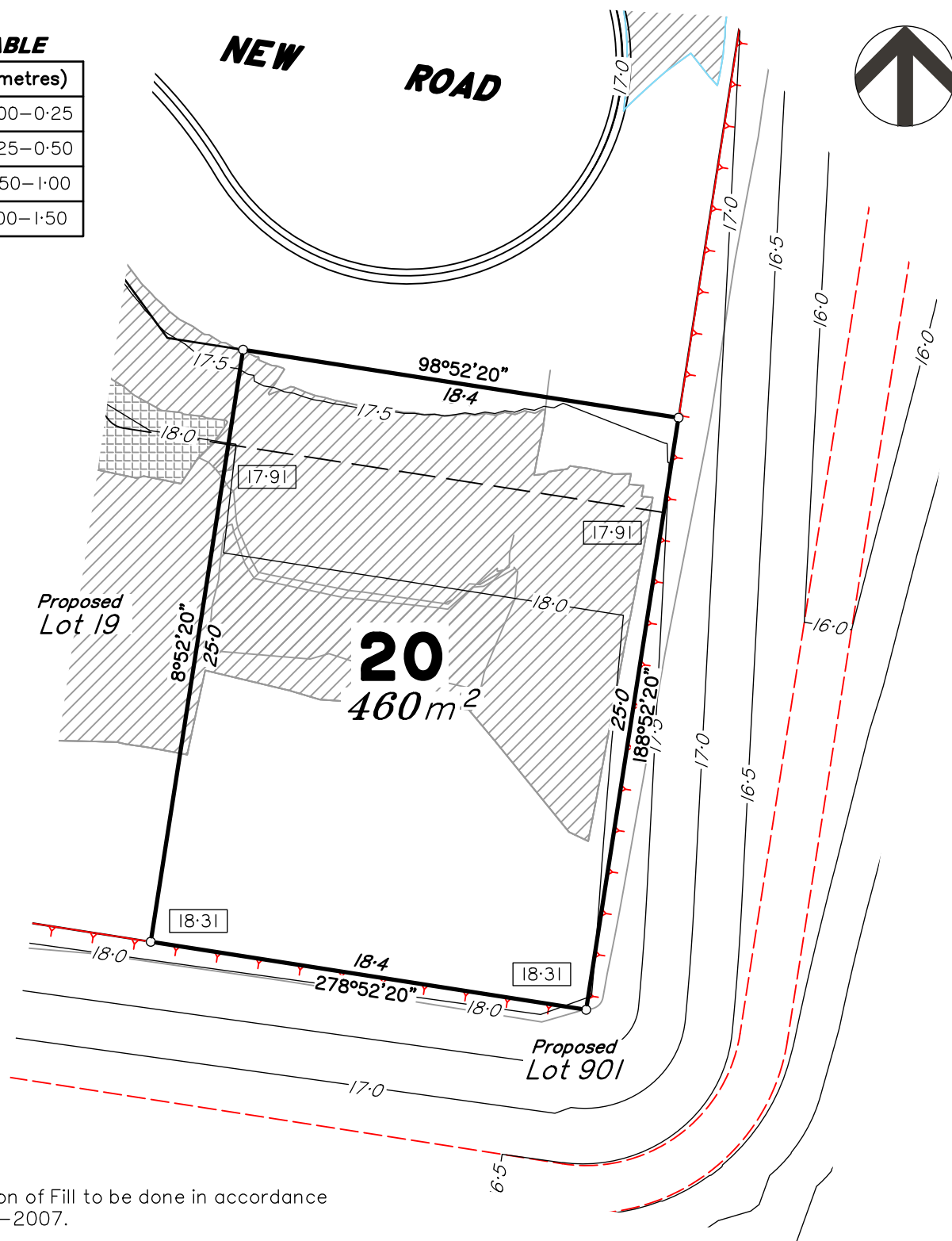

NOTE:  
All compaction of Fill to be done in accordance with AS3798-2007.

The compaction level and testing will be completed in accordance with Australian Standard AS3798-2007.

Scale 1:250 - Lengths are in Metres.

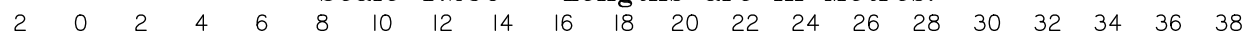

**LEGEND**

	Design Contours		Retaining Wall
	Design Pad Level		Design Batter
			Design Building Pad

- Allotments may have been trimmed, reshaped and topsoil respread. Any earthworks or fill associated with those works is not shown and has not been subject to engineering compaction requirements. It is anticipated the depth of such works would not exceed 450mm, however, isolated areas greater than the depth may occur.
- It is the purchasers responsibility to arrange their own independent geotechnical testing on a filled or any allotment to determine foundation requirements prior to construction.
- It is the purchasers responsibility to obtain the accurate location of services from the local authority.
- The dimensions and areas shown on this plan are subject to final council sealing approval and registration in the Department of Resources.

**LOCATION MAP**

156-170 PITT ROAD

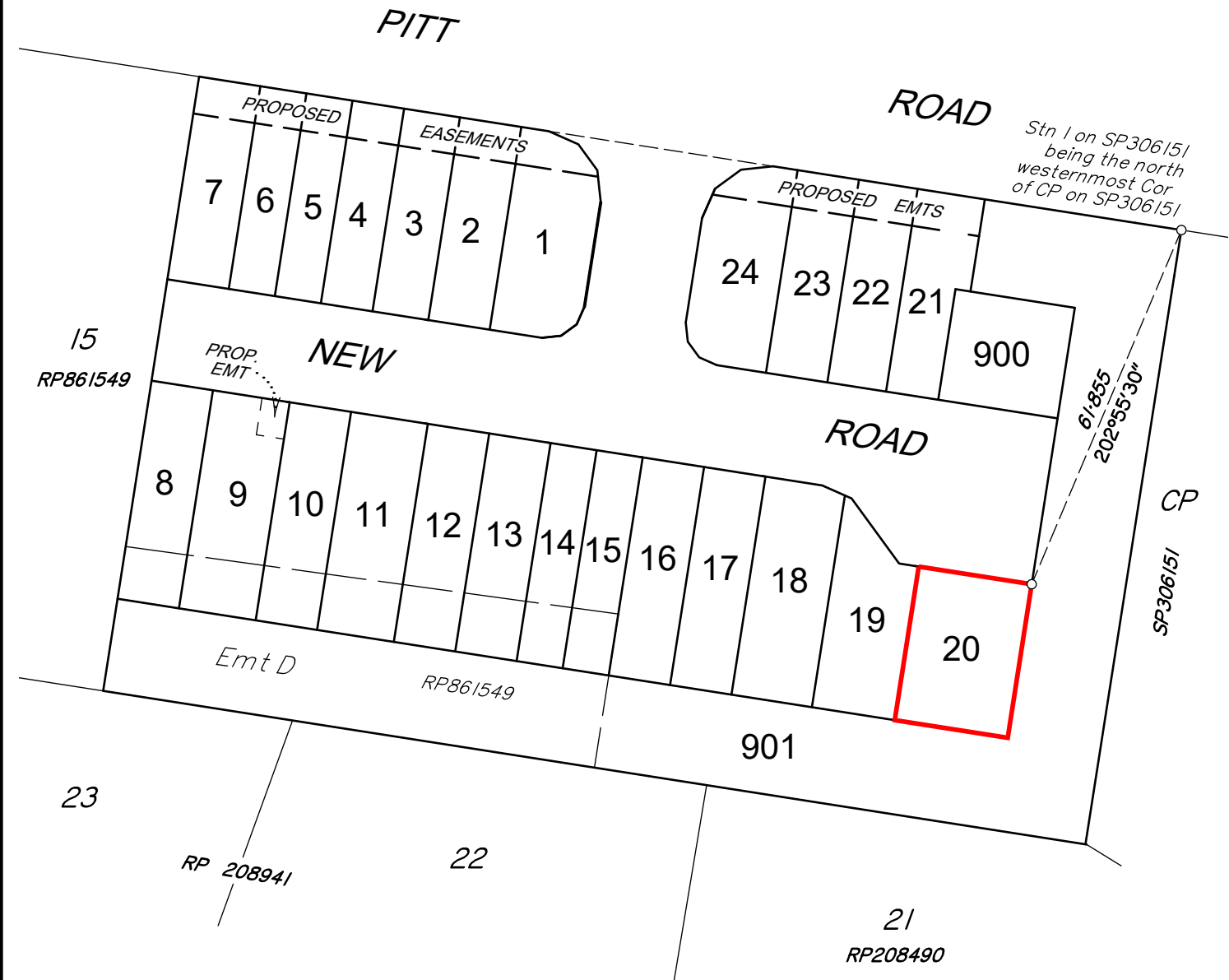

"This plan shows the general location of the proposed lot in relation to the other proposed lots in the Estate. Refer to the Disclosure Plan for identification and location of the proposed lot. The Seller reserves the right to alter the configurations of other lots as identified in this plan at its absolute discretion."

Scale 1:1000 - Lengths are in metres.

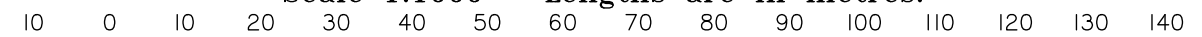

NOTE:  
**PLAN PREPARED BY:**  
SOUTH BURNETT SURVEYS PTY. LTD.  
The dimensions and areas shown hereon are subject to field survey and also to the requirements of Council and any other authority which may have requirements under any relevant legislation.  
Contour Interval 0.5 Metres.  
This note is an intergral part of this plan.

**DISCLOSURE PLAN**

DESCRIPTION: **PROPOSED LOT 20**  
**BEING PART OF LOT 17 ON RP861549**  
LAND AT '164-170 PITT RD'  
BURPENGARY

**1:1000**



Brisbane & Sunshine Coast - Ph. 5422 0200  
South Burnett & Western Downs - Ph. 4162 2647  
admin@onfsurveyors.com.au

COMP FILE: DP\_10403.dwg ISSUE: **A**  
DATE: 1/11/2022 RESCALE IN METRES: 10403 DP 20

**FILL TABLE**

Fill Range (metres)	
0.00-0.25	
0.25-0.50	
0.50-1.00	
1.00-1.50	

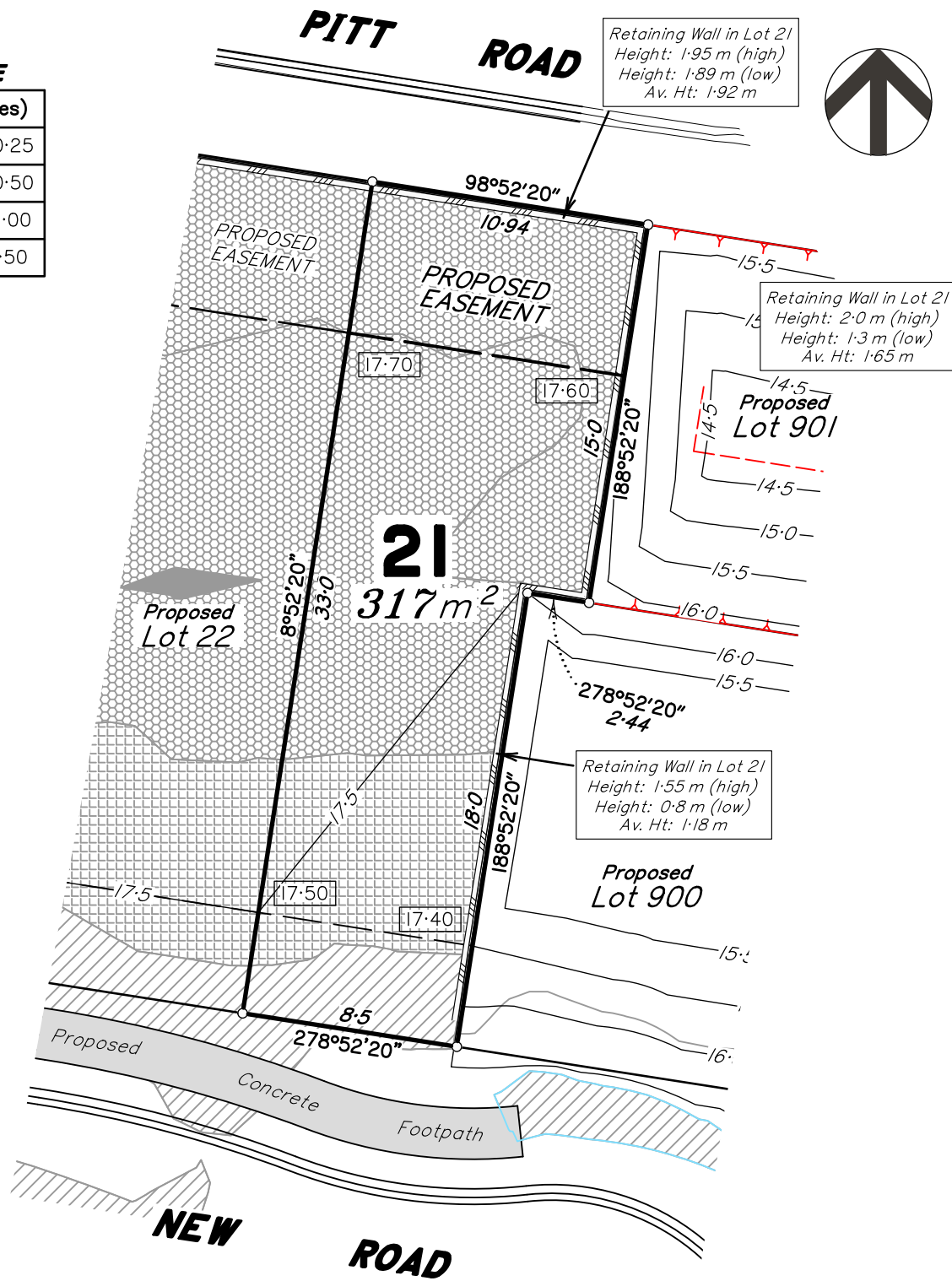

NOTE:  
All compaction of Fill to be done in accordance with AS3798-2007.

The compaction level and testing will be completed in accordance with Australian Standard AS3798-2007.

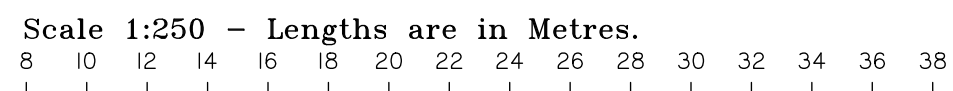

**LOCATION MAP**

156-170 PITT ROAD

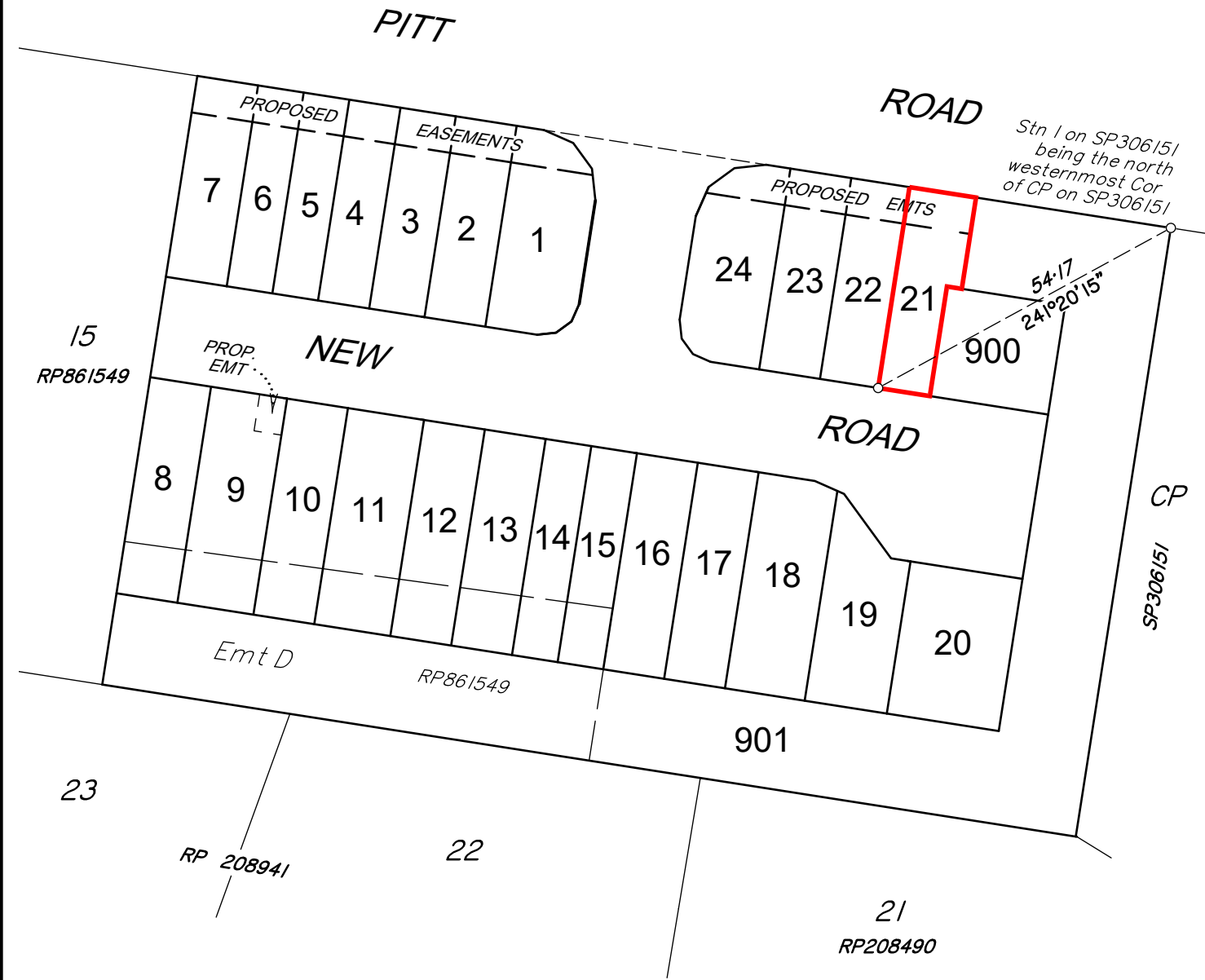

"This plan shows the general location of the proposed lot in relation to the other proposed lots in the Estate. Refer to the Disclosure Plan for identification and location of the proposed lot. The Seller reserves the right to alter the configurations of other lots as identified in this plan at its absolute discretion."

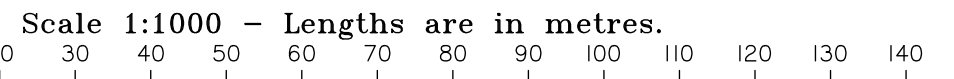

**LEGEND**

22.0	Design Contours		Retaining Wall
17.60	Design Pad Level		Design Batter
	Design Building Pad		

- Allotments may have been trimmed, reshaped and topsoil respread. Any earthworks or fill associated with those works is not shown and has not been subject to engineering compaction requirements. It is anticipated the depth of such works would not exceed 450mm, however, isolated areas greater than the depth may occur.
- It is the purchasers responsibility to arrange their own independent geotechnical testing on a filled or any allotment to determine foundation requirements prior to construction.
- It is the purchasers responsibility to obtain the accurate location of services from the local authority.
- The dimensions and areas shown on this plan are subject to final council sealing approval and registration in the Department of Resources.

NOTE:  
**PLAN PREPARED BY:**  
SOUTH BURNETT SURVEYS PTY. LTD.  
The dimensions and areas shown hereon are subject to field survey and also to the requirements of Council and any other authority which may have requirements under any relevant legislation.

Contour Interval 0.5 Metres.

This note is an intergral part of this plan.

**DISCLOSURE PLAN**

DESCRIPTION: **PROPOSED LOT 21**  
**BEING PART OF LOT 17 ON RP861549**

**LAND AT '164-170 PITT RD'**  
**BURPENGGARY**

**1:1000**

**ONF SURVEYORS**

Brisbane & Sunshine Coast - Ph. 5422 0200  
South Burnett & Western Downs - Ph. 4162 2647  
admin@onfsurveyors.com.au

COMP FILE: DP\_10403.dwg | ISSUE: **A**

DATE: 1/11/2022 | RESCALE IN METRES: 1:1000

NOTE:  
All compaction of Fill to be done in accordance with AS3798-2007.

The compaction level and testing will be completed in accordance with Australian Standard AS3798-2007.

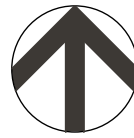

**FILL TABLE**

Fill Range (metres)	
	0.00-0.25
	0.25-0.50
	0.50-1.00
	1.00-1.50

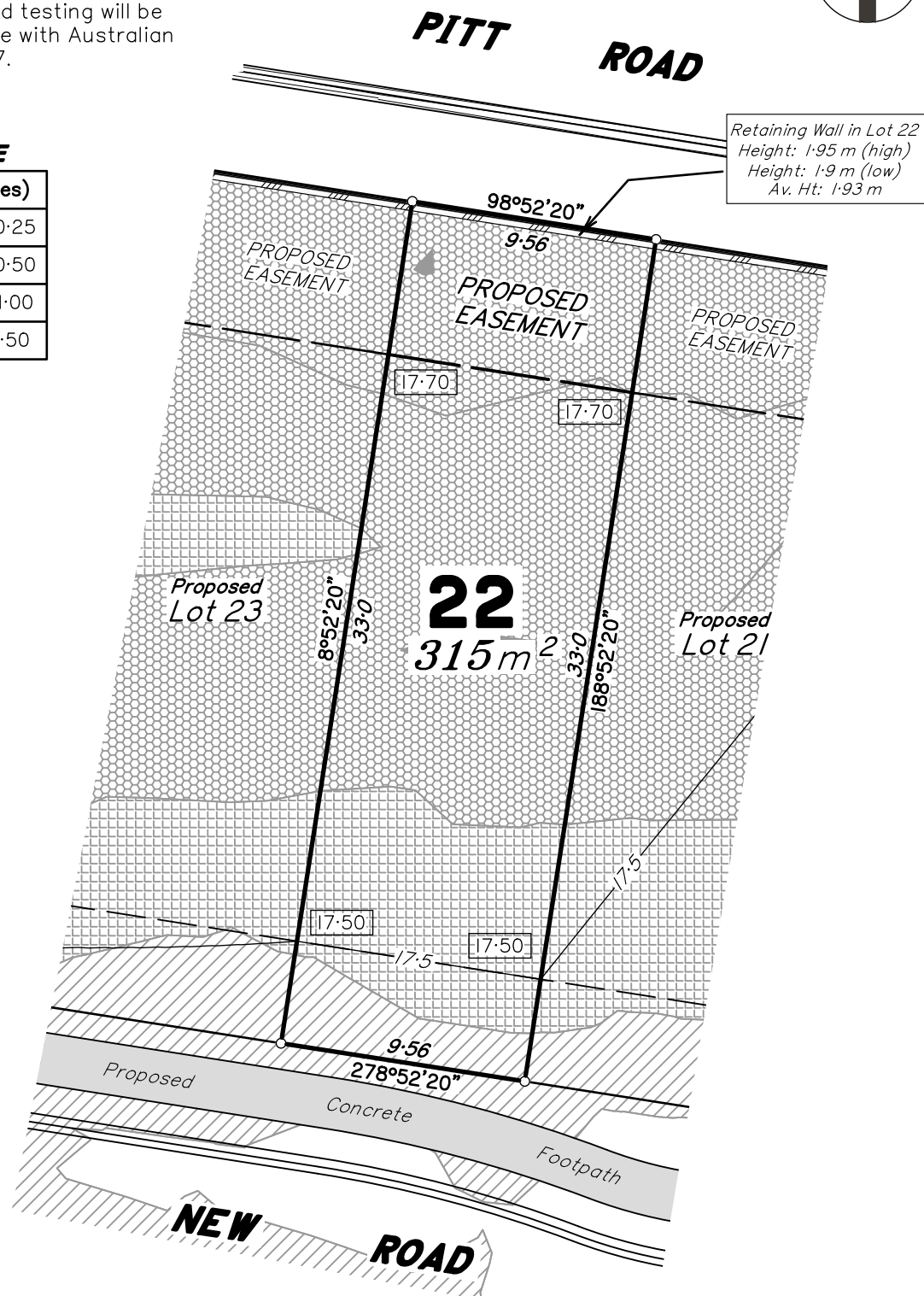

Scale 1:250 - Lengths are in Metres.

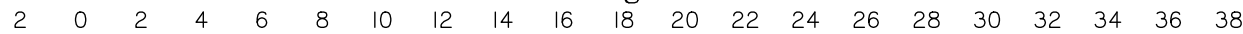

**LOCATION MAP**

156-170 PITT ROAD

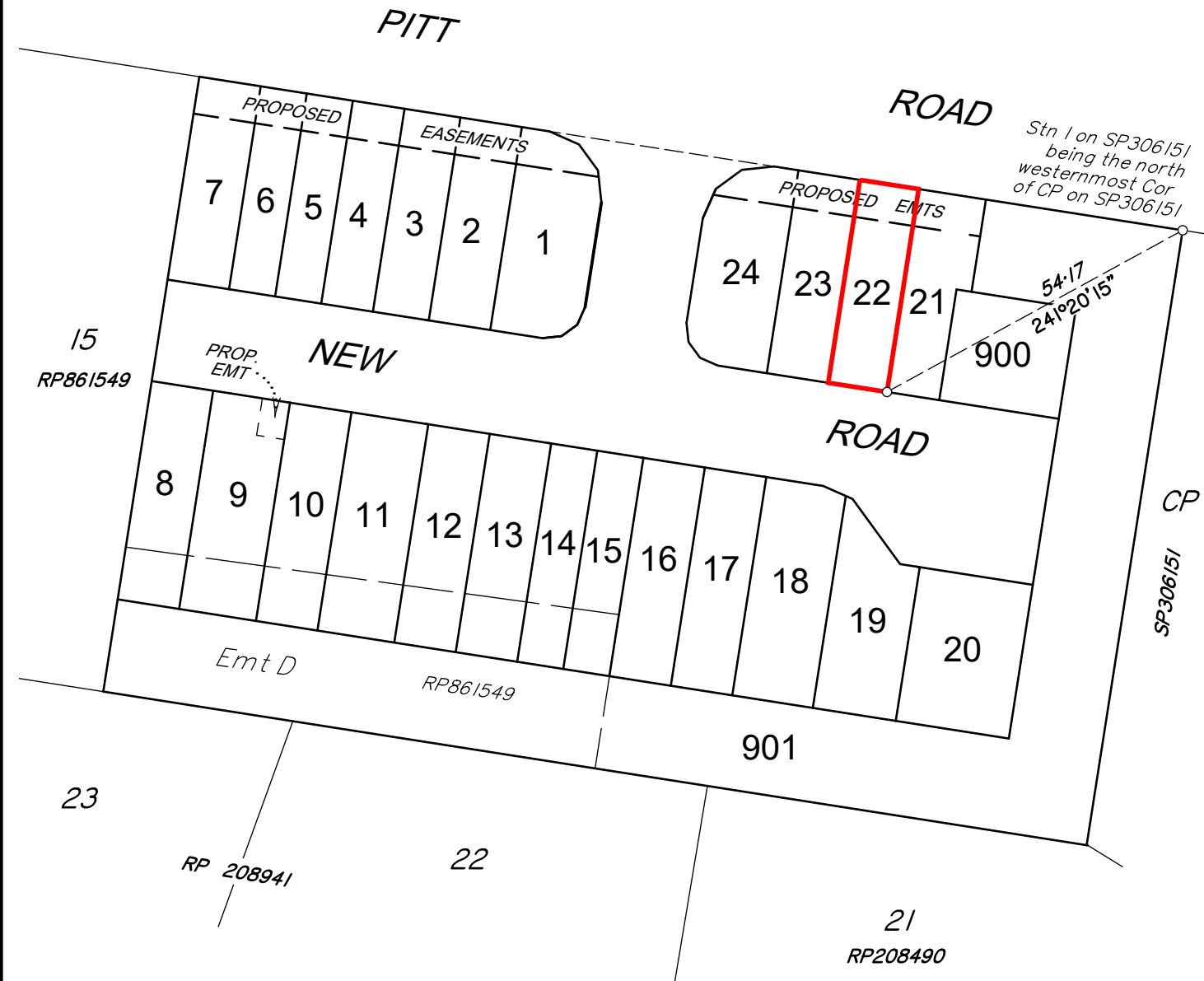

"This plan shows the general location of the proposed lot in relation to the other proposed lots in the Estate. Refer to the Disclosure Plan for identification and location of the proposed lot. The Seller reserves the right to alter the configurations of other lots as identified in this plan at its absolute discretion."

Scale 1:1000 - Lengths are in metres.

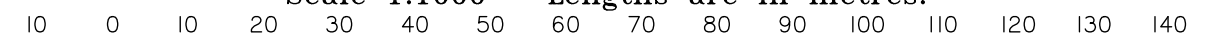

LEGEND	
	Design Contours
	Retaining Wall
	Design Pad Level
	Design Batter
	Design Building Pad

- Allotments may have been trimmed, reshaped and topsoil respread. Any earthworks or fill associated with those works is not shown and has not been subject to engineering compaction requirements. It is anticipated the depth of such works would not exceed 450mm, however, isolated areas greater than the depth may occur.
- It is the purchasers responsibility to arrange their own independent geotechnical testing on a filled or any allotment to determine foundation requirements prior to construction.
- It is the purchasers responsibility to obtain the accurate location of services from the local authority.
- The dimensions and areas shown on this plan are subject to final council sealing approval and registration in the Department of Resources.

NOTE:  
**PLAN PREPARED BY:**  
SOUTH BURNETT SURVEYS PTY. LTD.  
The dimensions and areas shown hereon are subject to field survey and also to the requirements of Council and any other authority which may have requirements under any relevant legislation.  
Contour Interval 0.5 Metres.  
This note is an intergral part of this plan.

**DISCLOSURE PLAN**

DESCRIPTION: **PROPOSED LOT 22**  
**BEING PART OF LOT 17 ON RP861549**  
LAND AT '164-170 PITT RD'  
BURPENGARY

**1:1000**



Brisbane & Sunshine Coast - Ph. 5422 0200  
South Burnett & Western Downs - Ph. 4162 2647  
admin@onfsurveyors.com.au

COMP FILE: DP\_10403.dwg ISSUE: **A**

DATE: 1/11/2022 RESCALE IN METRES: 10403 DP 22



**PITT ROAD**

Retaining Wall in Lot 23  
Height: 1.97 m (high)  
Height: 1.9 m (low)  
Av. Ht: 1.94 m

**FILL TABLE**

Fill Range (metres)	
	0.00-0.25
	0.25-0.50
	0.50-1.00
	1.00-1.50

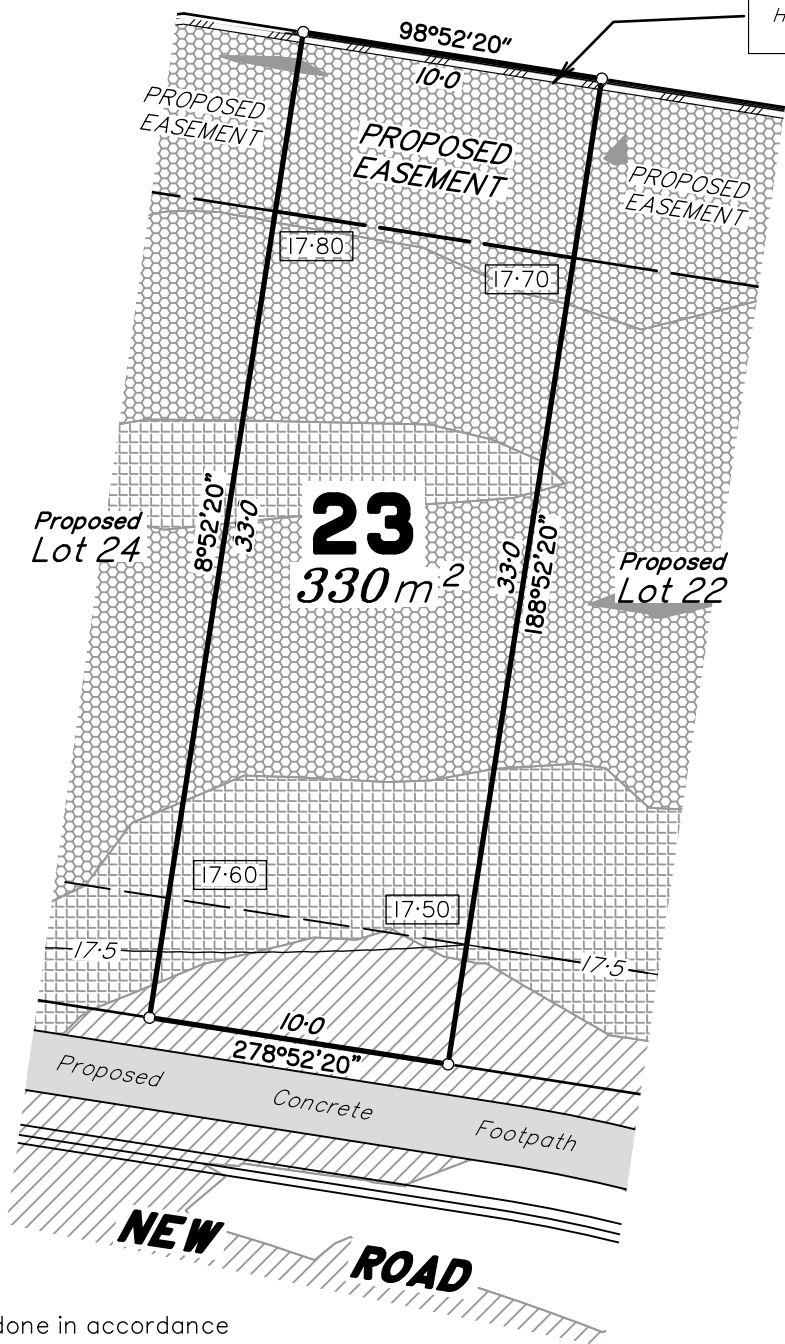

NOTE:  
All compaction of Fill to be done in accordance with AS3798-2007.

The compaction level and testing will be completed in accordance with Australian Standard AS3798-2007.

Scale 1:250 - Lengths are in Metres.

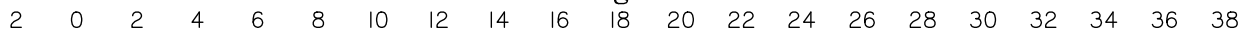

22.0	Design Contours		Retaining Wall	<b>LEGEND</b>		Design Building Pad
	Design Pad Level		Design Batter			

- Allotments may have been trimmed, reshaped and topsoil respread. Any earthworks or fill associated with those works is not shown and has not been subject to engineering compaction requirements. It is anticipated the depth of such works would not exceed 450mm, however, isolated areas greater than the depth may occur.
- It is the purchasers responsibility to arrange their own independent geotechnical testing on a filled or any allotment to determine foundation requirements prior to construction.
- It is the purchasers responsibility to obtain the accurate location of services from the local authority.
- The dimensions and areas shown on this plan are subject to final council sealing approval and registration in the Department of Resources.

**LOCATION MAP**

156-170 PITT ROAD

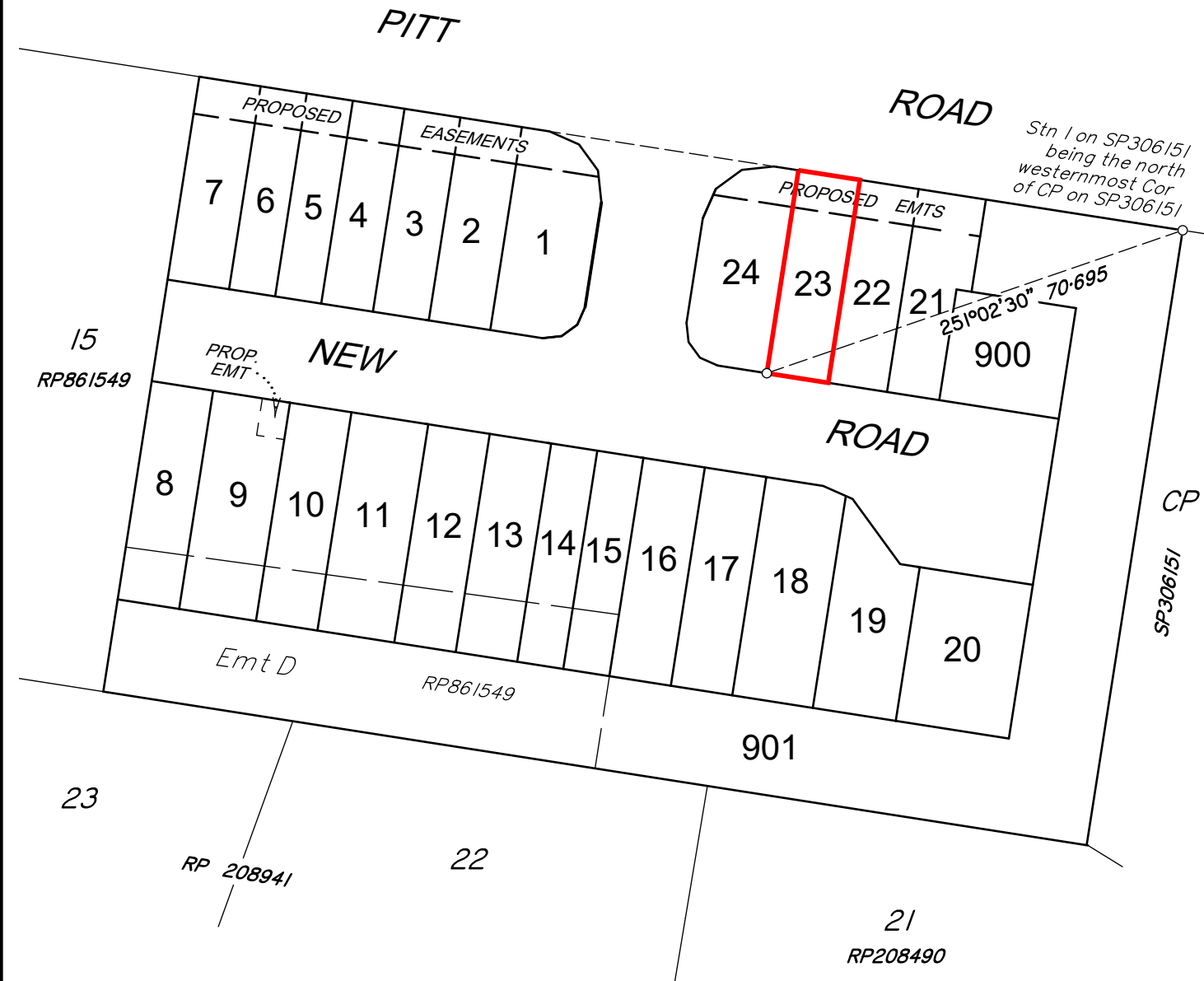

"This plan shows the general location of the proposed lot in relation to the other proposed lots in the Estate. Refer to the Disclosure Plan for identification and location of the proposed lot. The Seller reserves the right to alter the configurations of other lots as identified in this plan at its absolute discretion."

Scale 1:1000 - Lengths are in metres.



NOTE:  
**PLAN PREPARED BY:**  
**SOUTH BURNETT SURVEYS PTY. LTD.**  
 The dimensions and areas shown hereon are subject to field survey and also to the requirements of Council and any other authority which may have requirements under any relevant legislation.  
 Contour Interval 0.5 Metres.  
 This note is an intergral part of this plan.

**DISCLOSURE PLAN**

DESCRIPTION: **PROPOSED LOT 23**  
**BEING PART OF LOT 17 ON RP861549**  
**LAND AT '164-170 PITT RD'**  
**BURPENGGARY**

**1:1000**



Brisbane & Sunshine Coast - Ph. 5422 0200  
 South Burnett & Western Downs - Ph. 4162 2647  
 admin@onfsurveyors.com.au

COMP FILE: DP\_10403.dwg ISSUE: **A**

DATE: 1/11/2022 RESCALE IN METRES: 10403 DP 23

**FILL TABLE**

Fill Range (metres)	
0.00-0.25	
0.25-0.50	
0.50-1.00	
1.00-1.50	

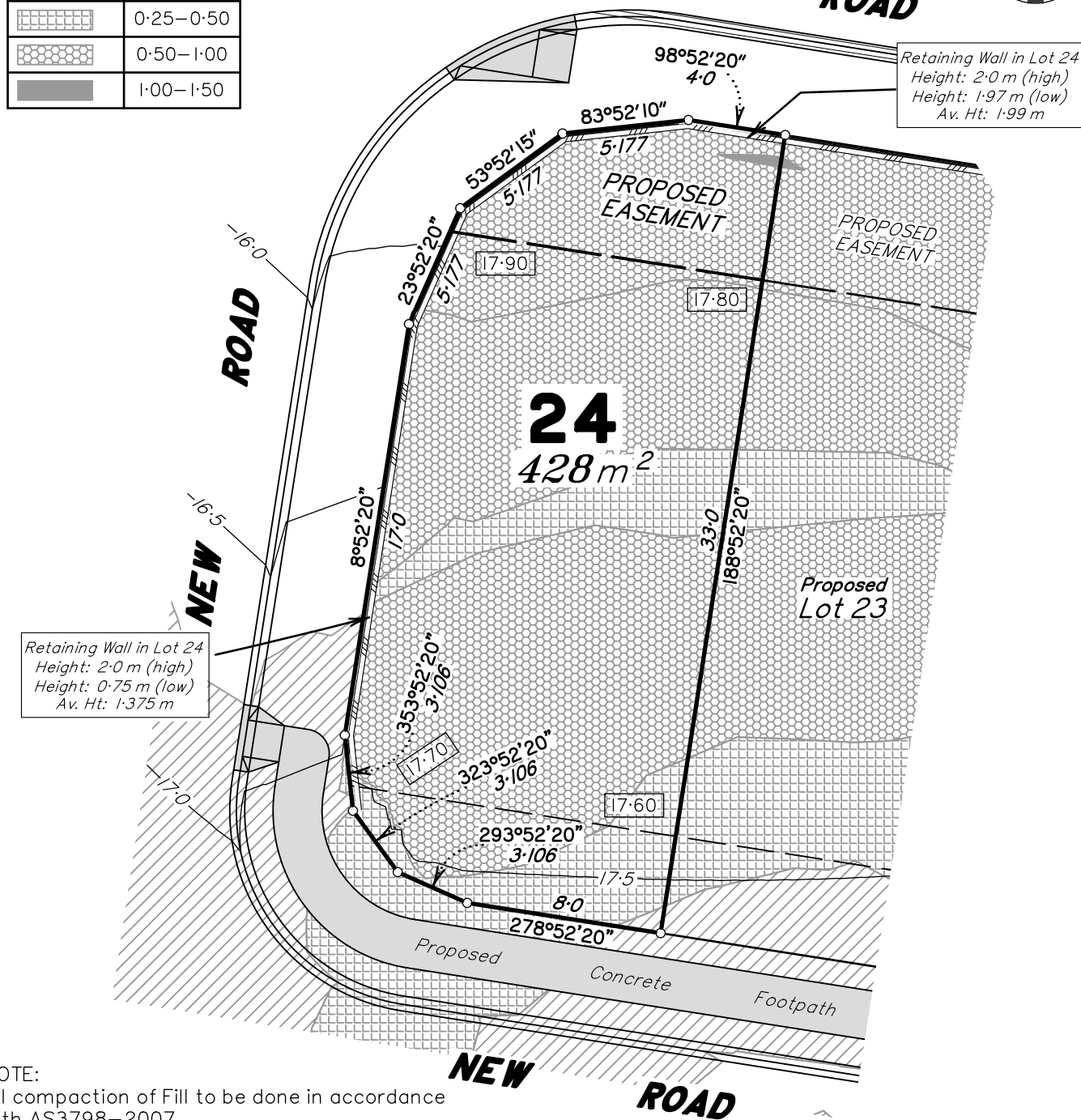

**NOTE:**  
All compaction of Fill to be done in accordance with AS3798-2007.  
  
The compaction level and testing will be completed in accordance with Australian Standard AS3798-2007.

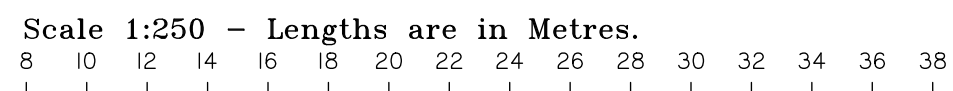

**LOCATION MAP**

156-170 PITT ROAD

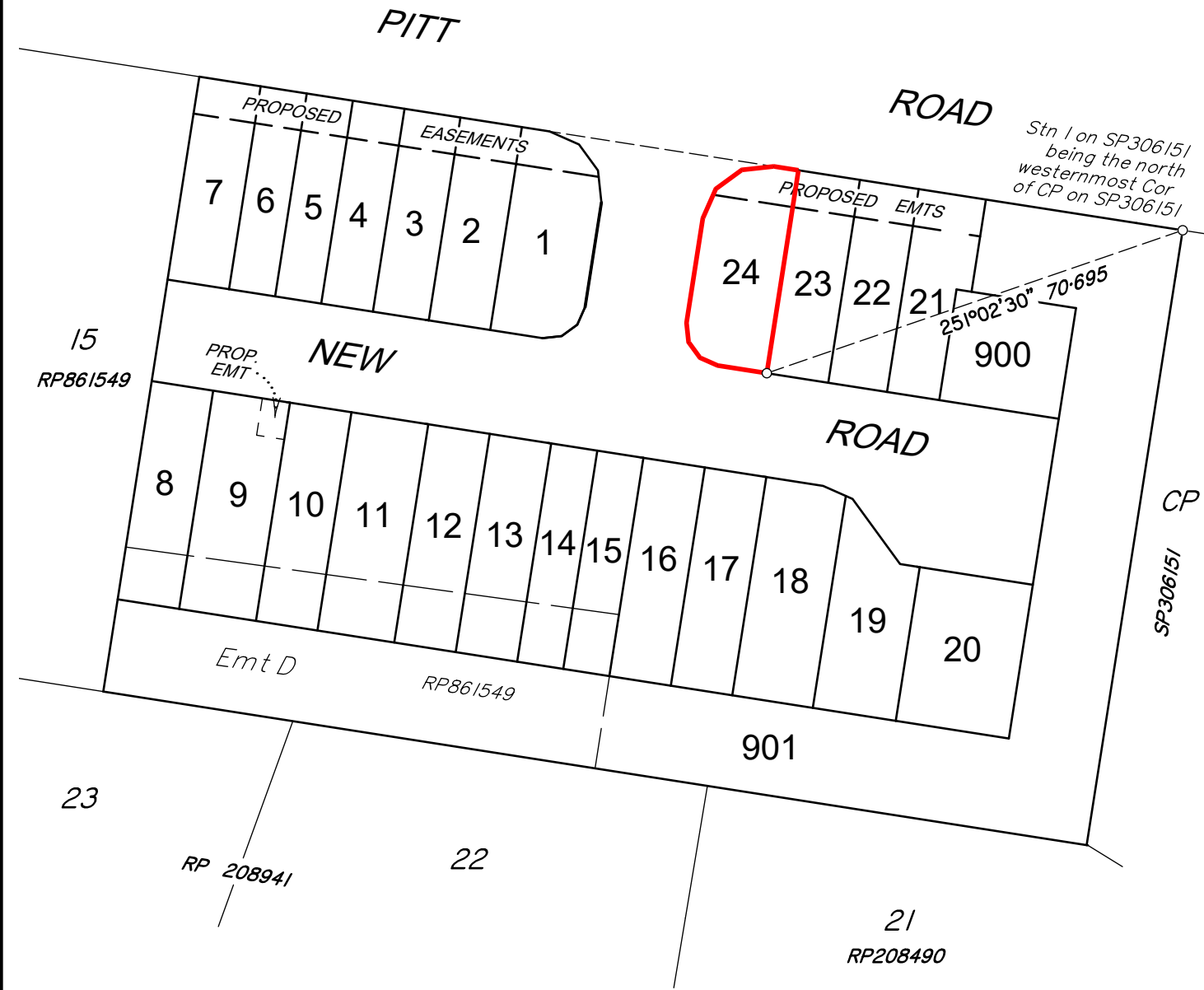

"This plan shows the general location of the proposed lot in relation to the other proposed lots in the Estate. Refer to the Disclosure Plan for identification and location of the proposed lot. The Seller reserves the right to alter the configurations of other lots as identified in this plan at its absolute discretion."

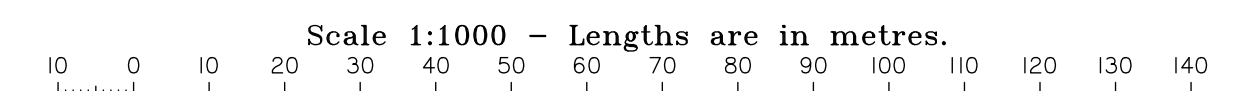

**LEGEND**

22.0	Design Contours		Retaining Wall
17.60	Design Pad Level		Design Batter
			Design Building Pad

- Allotments may have been trimmed, reshaped and topsoil respread. Any earthworks or fill associated with those works is not shown and has not been subject to engineering compaction requirements. It is anticipated the depth of such works would not exceed 450mm, however, isolated areas greater than the depth may occur.
- It is the purchasers responsibility to arrange their own independent geotechnical testing on a filled or any allotment to determine foundation requirements prior to construction.
- It is the purchasers responsibility to obtain the accurate location of services from the local authority.
- The dimensions and areas shown on this plan are subject to final council sealing approval and registration in the Department of Resources.

**NOTE:**  
**PLAN PREPARED BY:**  
SOUTH BURNETT SURVEYS PTY. LTD.  
The dimensions and areas shown hereon are subject to field survey and also to the requirements of Council and any other authority which may have requirements under any relevant legislation.  
  
Contour Interval 0.5 Metres.  
  
This note is an intergral part of this plan.

**DISCLOSURE PLAN**

DESCRIPTION: **PROPOSED LOT 24**  
**BEING PART OF LOT 17 ON RP861549**

LAND AT '164-170 PITT RD'  
BURPENGARY

**1:1000**

**ONF SURVEYORS**  
Brisbane & Sunshine Coast - Ph. 5422 0200  
South Burnett & Western Downs - Ph. 4162 2647  
admin@onfsurveyors.com.au

COMP FILE: DP\_10403.dwg | ISSUE: **A**

DATE: 1/11/2022 | RESCALE IN METRES: 10403 DP 24