

2
SP 220869

+ Denotes top HW above inv
 [hatched pattern] Denotes Rock Pitching
 C Denotes caged FG
 [dotted pattern] Denotes Conc D'Ways & Footpaths

A1 Sheet - Scale 1:500 - Lengths are in Metres
 A3 Sheet - Scale 1:1000 - Lengths are in Metres

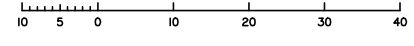

Notes: **CERTIFICATE BY REGISTERED SURVEYOR**
 I, Scot Jaspizza hereby certify that the vertical and horizontal locations, and dimensions shown on this plan are a true and correct record of the As Constructed Information.
 Date: 22/10/2021
 Licensed Surveyor
 For and on behalf of RS Jaspizza & Assoc

CERTIFICATE BY CONSULTING ENGINEER
 I, _____ hereby certify that the As Constructed information shown on this plan is a true and correct record of the sizes, types, materials, classes etc., and it corresponds with the relevant approved Engineering Drawings.
 Date: _____ Signed: _____
 RPEQ No: _____

No	Revision Details	Date	By

Permit Number: 5410/15/OW
 Operational Works Number: 5410/15/OW

Estate Name: MULLINS STREET
 Title: As Constructed Plan
 Lots 1-66 & 136-143 Topo
 MULLINS STREET
 REDBANK PLAINS
 Parish of GOODNA
 County of STANLEY

Level Datum: AHD
 Origin: PM 134726
 RL 71.206

Asbuilt MGA
 Coord System MGA 56
 Origin OPM 102613
 OPM133059
 OPM 42554

Scale: A1 - 1:500
 A3 - 1:1000

MULLINS JASPRIZZA & ASSOC.
 CONSULTING SURVEYORS
 CONSULTANTS
 PO Box 843
 Einarra
 Gold Coast 4221
 Telephone 0408 766 195
 Facsimile 02 6676 3790
 Reference # 1437A A

- + Denotes top HW above inv
- Denotes Rock Pitching
- C Denotes caged FG
- Denotes Conc D'Ways & Footpaths

71
SP 220869

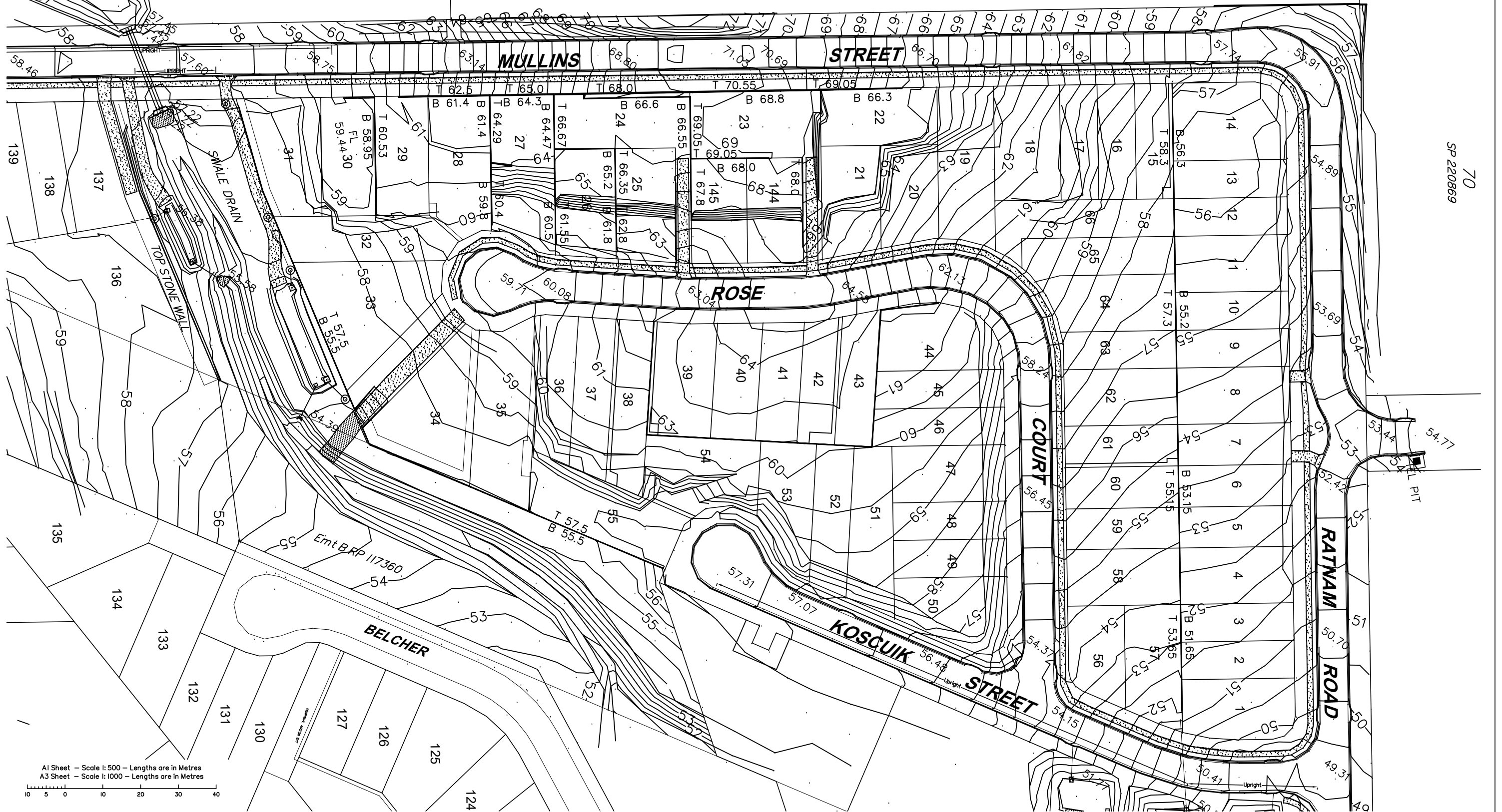
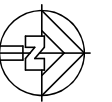

70
SP 220869

A1 Sheet - Scale 1:500 - Lengths are in Metres
A3 Sheet - Scale 1:1000 - Lengths are in Metres

Notes: **CERTIFICATE BY REGISTERED SURVEYOR**
I, Scot Jaspizza hereby certify that the vertical and horizontal locations, and dimensions shown on this plan are a true and correct record of the As Constructed information.
Scot Jaspizza
Date: 22/10/2021
Licensed Surveyor
For and on behalf of RS Jaspizza & Assoc

CERTIFICATE BY CONSULTING ENGINEER
I, _____ hereby certify that the As Constructed information shown on this plan is a true and correct record of the sizes, types, materials, classes etc., and it corresponds with the relevant approved Engineering Drawings.
Date: _____ Signed: _____
RPEQ No: _____

No	Revision Details	Date	By

Permit Number: 5410/15/OW
Operational Works Number: 5410/15/OW

Estate Name: MULLINS STREET
Title As Constructed Plan
Lots 1-66 & 136-143 Topo
MULLINS STREET
REDBANK PLAINS
Parish of GOODNA
County of STANLEY

Level Datum: AHD
Azimuth: MGA
Coord System: MGA 56
Origin: PM 134726
RL 71.206

DATE	10/12/2019
JOB NO	1437/2019
COMPUTER	1437
SURVEYED	AA
CHECKED	RSJ
QT	JA
Scale	A1 - 1:500 A3 - 1:1000

JASPRIZZA & ASSOC.
CONSULTING SURVEYORS
CONSULTANTS
SHEET 2 OF 3
PO Box 843
Elianco
Gold Coast 4221
Telephone 0408 766 195
Facsimile 02 6676 3790
Reference # 1437A A

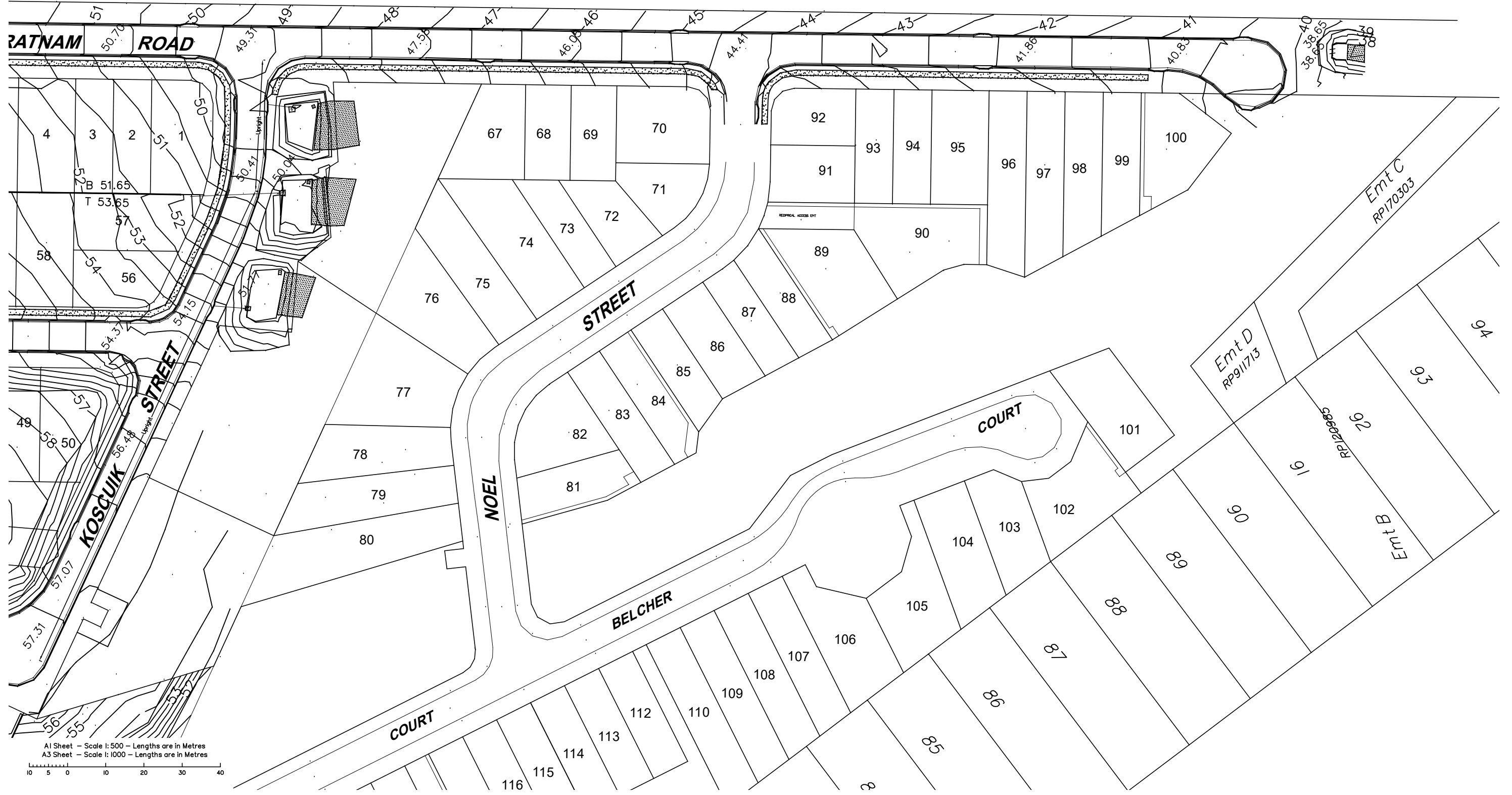

A1 Sheet - Scale 1:500 - Lengths are in Metres
 A3 Sheet - Scale 1:1000 - Lengths are in Metres

CERTIFICATE BY REGISTERED SURVEYOR
 I, Scot Jasprizza hereby certify that the vertical and horizontal locations, and dimensions shown on this plan are a true and correct record of the As Constructed information.
 Date: 22/10/2021
 Licensed Surveyor
 For and on behalf of RS Jasprizza & Assoc

CERTIFICATE BY CONSULTING ENGINEER
 I, _____ hereby certify that the As Constructed information shown on this plan is a true and correct record of the sizes, types, materials, classes etc., and it corresponds with the relevant approved Engineering Drawings.
 Date: _____ Signed: _____
 RPEQ No. _____

No	Revision Details	Date	By

Permit Number: 5410/15/OW
 Operational Works Number: 5410/15/OW

Estate Name: MULLINS STREET
 Title: As Constructed Plan
 Lots 1-66 & 136-143 Topo
 MULLINS STREET
 REDBANK PLAINS
 Parish of GOODNA
 County of STANLEY

Level Datum: AHD
 Azimuth: MGA
 Orig: PM 134726
 RL: 71.206
 Coord System: MGA 56
 Orig: OPM 102613
 OPM 133059
 OPM 42554
 DATE: 10/12/2019
 JOB NO: 1437/2019
 COMPUTER: 1437
 SURVEYED: AA
 CHECKED: RSJ
 QT: JA
 Scale: A1 - 1:500
 A3 - 1:1000

JASPRIZZA & ASSOC.
 CONSULTING SURVEYORS
 CONSULTANTS
 PO Box 845
 Elnora
 Gold Coast 4221
 Telephone 0408 766 195
 Facsimile 02 6676 3790
 SHEET 3 OF 3
 Reference # 1437A A