

PM	ORIGIN	BEARING	DIST	NO	TYPE
1-OPM not schd	4/SPI60736	213°24'45"	315.889	13828	
3-OPM not schd	5/RP850899	228°47'30"	29.075	11700	

STM	TO	ORIGIN	BEARING	DIST
1	0 Screw in Manhole	3/SP235126	96°40'	12.955
2	0 Screw in kerb	2/SP235126	175°21'	5.26
3	OIP not schd	2/RP194459	176°27'	0.997
3	0 Nail in kerb	4/RP837790	167°27'	5.4
4	OIP	1/RP837790	182°41'	0.988
5	0 Nail in bit	3/RP845701	188°44'	5.805
6	Screw in kerb	1/RC160928	179°58'	5.148
6	Screw in kerb		169°12'	5.257
7	Screw in kerb		98°59'	1.012
7	Screw in path		86°14'	11.993
7	Screw in path		90°0'	12.0
7	Screw in kerb		233°05'	15.8
8	Screw in path		143°12'	6.506
9	OIP	9/RP845701	9°58'	0.765

Notification issued to the owner(s) of Lot 12 on RP845701 on 27/07/2021.

REINSTATEMENT REPORT

SEARCH: RP71708, RP837790, RP845701, SP104622, SP235126, SP263356, DP244054

REINSTATEMENT:

Stns 1-6, 8 & 9 fixed by O Marks.
 Stn 7 fixed at deed from Stn 6. Line 7-8 suits deed.
 Line 9-10 parallel to Rich St.
 Line 6-10 as per RP845701.
 Stn 10 fixed by intersection of above lines.

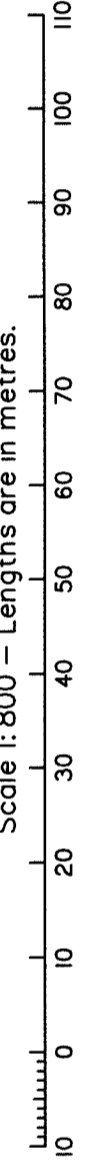
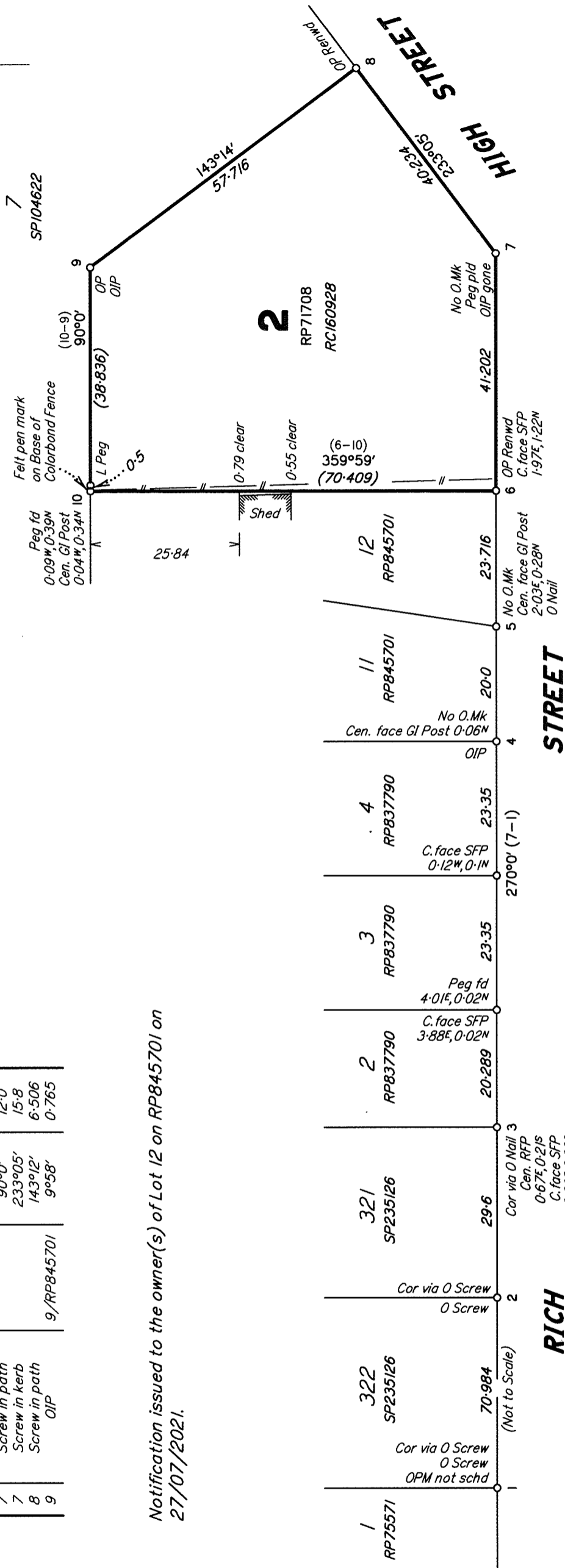

JOHN DAWSON SURVEYS PTY LTD (ACN 120 543 722) hereby certify that the land comprised in this plan was surveyed by the corporation, by John Richard DAWSON Cadastral Surveyor, for whose work the corporation accepts responsibility, and that the plan is accurate, that the said survey was performed in accordance with the Survey and Mapping Infrastructure Act 2003 and Surveyors Act 2003 and associated Regulations and Standards and that the said survey was completed on 6/07/2021.

John Richard Dawson
 John Richard Dawson / Director
 Date 27/7/2021

DESCRIPTION: IDENTIFICATION SURVEY
 2 RICH STREET, STANTHORPE
 Lot 2 on RP71708

LOCALITY: STANTHORPE
 LOC.AUTH: SOUTHERN DOWNS R C

JOHN DAWSON Surveys Pty Ltd
 15 KARALISE DRIVE, ROCHEDALE. 4123
 Ph: (07) 3841 2674. Mobile: 0411 656 274
 Email: dawsonsurveys@bigpond.com

DATE: 21/7/2021
 REF: 35871D

DRAWN: LB 21197
 SCALE: 1:800

MERIDIAN: RP845701

IS297915