

LEGEND	
	SUBJECT LOTS
	PROPOSED LOTS
	ELECTRICITY UG
	SEWER MAIN
	STORM WATER UG
	TELSTRA UG
	WATER UG

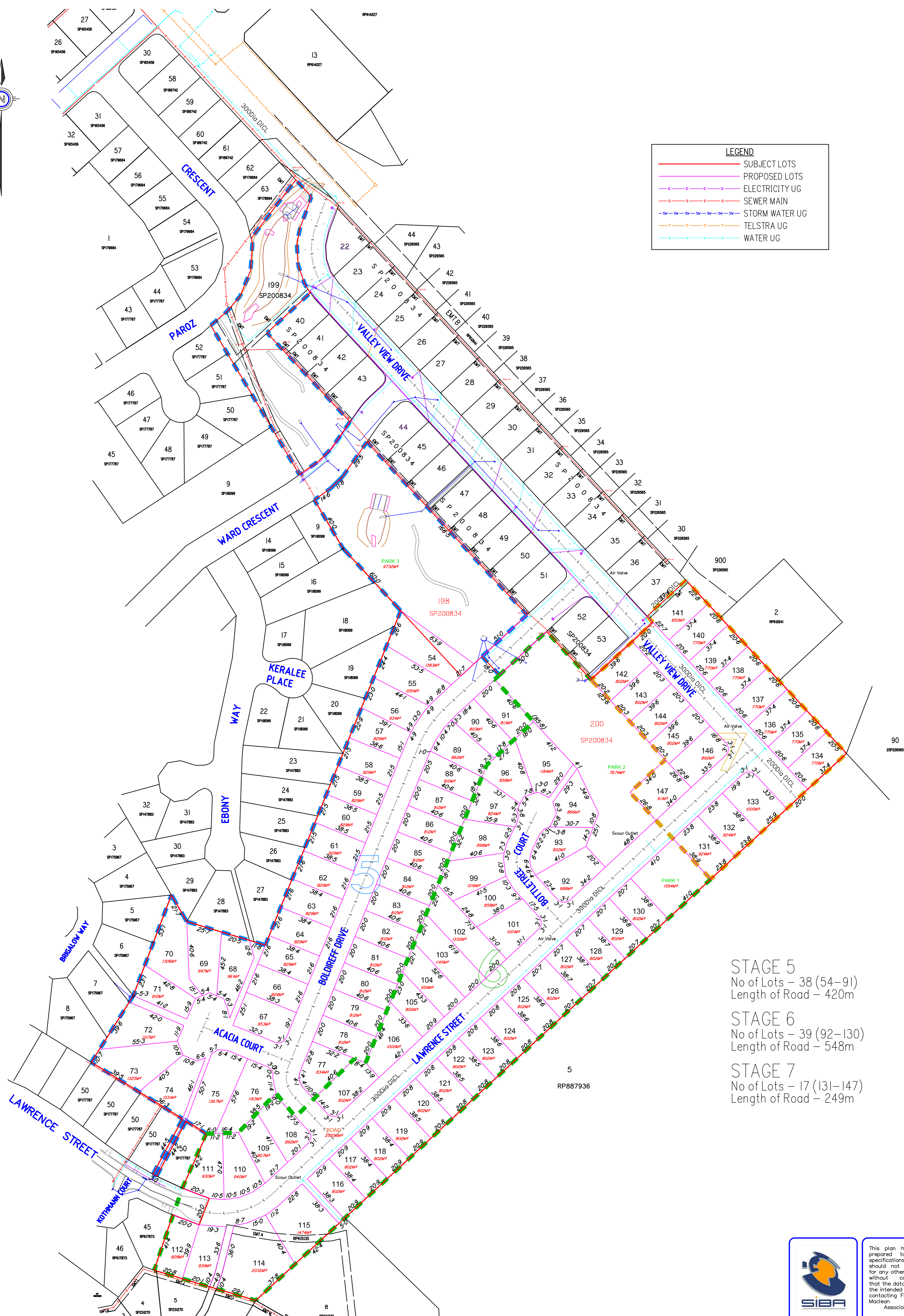

STAGE 5  
No of Lots – 38 (54–91)  
Length of Road – 420m

STAGE 6  
No of Lots – 39 (92–130)  
Length of Road – 548m

STAGE 7  
No of Lots – 17 (131–147)  
Length of Road – 249m



This plan has been prepared to client specifications and should not be used for any other purpose without confirming that the data is fit for the intended use by contacting Fredriksen Maclean & Associates

**Fredriksen Maclean & Associates**  
CONSULTING SURVEYORS  
GLADSTONE BILOELA THEODORE  
HEAD OFFICE 21 Bundalga St. Phone (07)4993 1819  
9 Drewe Street Phone (07)4992 1400  
Phone (07)4972 5677 P.O. Box 587  
Fax (07)4972 4928  
P.O. Box 1245 email: mail@fredmac.com.au

Property Description LOT 198, 199 & 200 ON SP200834  
Local Authority BANANA SHIRE COUNCIL  
Level Datum AHDD  
Origin PM63889 RL172.079  
Horizontal Datum AMG ZONE 56 PLANAR  
Meridian MGA VIDE GPS  
Origin PM63889

Scale	1 : 1250/A1
Surveyed	
F. Books	
Drafted	DJM
Checked	DWF
Approved	DWF

1/08/12	Lot Layout Amended	DJM
24/07/12	Stage 7 & Lot No	DJM
23/07/12	ISSUE	DJM
Date	Details	Init.
Amendments		

Client	Acanthus Investments Pty Ltd
Title	Subdivision Proposal Plan
Project	VALLEY VIEW DRIVE, BILOELA

Sheet 1 of 1 Sheets	
Drawing Number	4311
	1-1
Revision	B